# BOSTON AMERICAN

A HOME PAPER FOR PEOPLE WHO THINK

VOL. 26—No. 217 Published Daily by N. E. Newspaper Pub. Co. Entered as 2d Class Matter at Boston P. O. BOSTON, THURSDAY, DECEMBER 5, 1929 2 CENTS 3 CENTS


# U. S. MAY PROBE B. & M. DEAL

## Today

**Russia's Reply Thanks, Sir Henri Soul and Body One Quite a Budget**

—By Arthur Brisbane—

Copyright, 1929, King Features Synd., Inc.

WASHINGTON says Secretary of State Stimson was surprised to learn that Russia considers our meddling in China "not a friendly act."

Considering that we have refused to recognize the Russian government, putting on airs, calling ourselves superior, and then having the effrontery to tell Russia what Russia should do in China, what could we expect?

Russia, in territory, is bigger than the United States. In population she is greater.

In ability she is not inferior. Who are we, with all our money, that we should tell Russia what to do?

We don't allow Russia to dictate to us. And the Russians show common sense when they tell us to do what we don't know enough to do—namely, TO MIND OUR OWN BUSINESS. Russia did not tell us what to do with our marines in Nicaragua.

Sir Henri Wilhelm August Deterding, head boss of the Royal Dutch Shell Co. of Europe, is perhaps the greatest oil man, excepting our own John D.

Sir Henri's descent upon the United States oil industry, taking in everything, from wells to wagons, did not please American oil men. It was too much like the descent of Attila on Western Europe.

But if American oil men will take the advice that Deterding gave them in Chicago on Tuesday, they may save in the future a great deal more than Deterding's extraordinare able competition is costing them today.

Deterding warns American oil operators against our dangerous waste and overproduction.

He warns the people of the United States that they are now recklessly squandering and lavishly exporting a precious product that they will be compelled to buy back later at higher prices.

The fact that Deterding's companies, invading the United States, have become the most aggressive factor in the American oil industry, should not keep American oil men from accepting Mr. Deterding's warning.

They may not enjoy his competition. They should value his common sense.

One of the most important institutions in America is the New Psychiatric unit of the Medical Center at Columbia College.

Dr. Butler of Columbia, Dr. Kirby, and all promoting that important scientific center, including the New York state authorities, are to be congratulated.

At the dedication on Tuesday, Dr. Eugene Bleuler, of the University of Zurich, explained to a hundred and fifty assembled scientists that acquired characteristics are transmitted through successive generations. Average intelligence realizes that.

Professor Bleuler says the body and soul are one.

Billions upon billions of individual cells make up the human body. They are inhabitants of a great republic; one human being.

Each cell has its spark of consciousness, the total being a human mind.

The human body and mind—the two great marvels of our small world.

Don't fail to read "The Universe Around Us," by Sir James Jeans, published by the Macmillan Co. After you have read that book you will gasp, and you will know more.

You will also feel greater respect for Professor Millikan, California scientist, who told the world about cosmic rays, which, coming from distant space, far outside of the galactic circle, bombard our earth.

It may interest you to know, on the authority of Professor Jeans, one of the great living scientists, that those Millikan rays "break up millions of atoms in each of our bodies every second."

But thus bombarded we go on living. How many atoms must we have?

You ought to read that book, "The Universe Around Us," if you have a fairly good mental digestion. This entire column will be devoted to it presently.

This is mentioned that department stores and book stores may be prepared to meet a demand.

President Hoover presents to Congress a budget of three billion eight hundred and thirty million and a few odd hundred thousand dollars.

It seems a great deal as compared with the days before the war when the Government spent one billion in two years and everybody yelled, "What extravagance."

However, thanks to Secretary Mellon, President Coolidge and President Hoover, the amount that we are going to spend next year is a great deal less than we have been spending.

The income tax will be cut $160,000,000 if plans go through.

## WEATHER

**Fair tonight and Friday; slightly warmer tonight; moderate southwest and west winds.**

**High tide: 1:39 a. m., 1 44 p. m.**

**Sun rises 6:55; sets 4:12.**

**Light all vehicles at 4:42.**

**Details on Page 7.**

## COMPLETE WALL ST. AND BOSTON STOCKS CLOSING PRICES

# State Industries Agree to Retain Wage Scales

# 4 HURT IN NO. END BLAST

## PENNROAD'S B.&M. DEAL UP TO CONGRESS

**See Prospect of the New England Lines, Except B. & A., Merging With Pennsylvania**

Congress may investigate the Pennsylvania railroad's purchase of stock in the Boston & Maine.

That eventuality was forecast today in the annual report of the Interstate Commerce Commission, which recommends a Congressional probe of railroad holding corporations and serious consideration of regulatory legislation.

The commission's report specifically mentions the Pennroad Corp, the holding company through which the Pennsylvania trunk line stepped in to acquire probable control of the Boston & Maine at a time when the six New England governors, rail and industrial heads were trying to bring about a merger of New England rail systems.

**AS TO COMPETING ROADS**

The commission points out that the effect of holding companies acquiring control of parallel and competing roads may be to lessen competition and virtually effectuate railroad unification contrary to manifest intention of Congress to subject such unification to regulation of the commission.

While the governing body's report was being made public at Washington two important phases of the situation developed in Boston.

The first was the probability of a merger of the New Haven and the Boston & Maine roads, to be brought about by voting stock held in each by the Pennsylvania owners.

**B. & A. TO STAY OUT.**

The second was the definite assurance that the Boston & Albany, under lease to the New York Central, will not be a party to any merger, but will seek to extend its own holdings in this district.

Consolidation of the New Haven and the Boston & Maine may or may not be in keeping with the desires of the New England governors, depending upon the manner in which it is brought about. Rail

*Continued on Page 2, Column 3*

**BALANCES AND RECEIPTS**

**Washington, Dec. 5 — Today's Treasury balance, $118,306,658; U.S. Customs receipts, $4,377,776.**

**BANK STATEMENT**

| | |
|---|---|
| **Boston balance** | **$47,000,000** |
| **Boston clearance** | **111,000,000** |
| **New York balance** | **210,000,000** |
| **New York clearance** | **1,505,000,000** |


**5% Plus**

**With regular and extra dividends the Boston Penny Savings Bank has been giving its depositors a return of 5% on their savings, plus the security that is contained in an exceptionally strong surplus.**

***Deposits go on interest the 10th of each month***

**BOSTON PENNY SAVINGS BANK**

**1365-1375 Washington Street AT CATHEDRAL SQUARE**

***Mail your deposit, if more convenient***


## *Defends $31,000 Suit*

**Dolores Del Rio, motion picture actress, is the defendnat in a $31,000 suit, filed against her by Gunther Lessing for legal services rendered in connection with the actress' business affairs. Lessing handled Miss Del Rio's divorce case in Mexico against her husband, Jamie Del Rio.**

STORY ON PAGE 2.

## *2 Naval Men Rescued From Dory at Sea*

Gloucester, Dec. 5—After two navy airplanes, a navy tug and four Coast Guard craft today had searched for two wireless operators missing since last night in an open dory near Thatcher's Island, they were rescued today by a fisherman.

The Navy Yard announced their rescue. They suffered some from exposure.

The two navy men are operators Harry Erwin, 20, of Oklahoma, and William J Gould, 26, of Virginia.

They went ashore before dusk at the Rockport Coast Guard station, accompanied by Glenn Bowen, another operator. After making some purchases in the town they returned to their boat.

Bowen refused to accompany them, as there is a naval regulation against leaving the mainland for Thatchers Island after dark.

There was a stiff offshore breeze blowing and the mercury was down to 12 above zero.

**The men failed to reach the island, nor was their boat heard pass-**

ing, although men at the navy station on Thatcher's had been ad-

*Continued on Page 2, Column 3*

## POPE GREETS KING, QUEEN

Rome, Dec. 5 (AP)—King Victor Emmanuel and Queen Helena paid their long awaited visit to Pope Pius XI this morning, in so doing they made history.

They were the first sovereigns of a united Italy to enter the Vatican, which only recently ceased to be a place of self-imposed imprisonment for the pontiffs.

The King and Queen journeyed to Vatican City, the newest political entity in Europe, with an imposing retinue of courtiers, including Minister of Foreign Affairs Dino Grandi and Count de Vecchi, Italian ambassador to the Holy See.

Upon the King a box of precious gave the king a box of precious wood in a case of white leather containing four illustrated volumes of the Vatican collection of coins. King Victor Emmanuel being an enthusiastic numismatist, and a

*Continued on Page 9, Column 2*

## M'MANUS CASE IS DISMISSED

New York, Dec. 5—George A. McManus walked out of court a free man today when Justice Charles C. Nott, Jr., dismissed the indictment charging him with the murder of Arnold Rothstein.

Justice Nott directed the jury to return a verdict of "not guilty." McManus his dark face lighted with a smile stood up and faced the jurors as they arose and the foreman pronounced the verdict.

McManus then walked over to where his wife sat with his sister and kissed both. He was heartily congratulated by many friends and left the building amid a booming of flashlights.

The courtroom was thronged when the session opened, many women being present.

Asst. Dist. Atty. George N. Brothers said the State had decided not

*Continued on Page 3, Column 7*

## BIG EMPLOYERS WILL KEEP WAGES UP

**State's Largest Industries Pledge No Cut Will Be Made in Year**

More than a score of the largest industries of the state today assured the Massachusetts Industrial Commission at the State House of their purpose to maintain present wage levels in conformity with President Hoover's prosperity campaign.

In commenting on the returns from questionnaires sent to manufacturers by his office, Chairman Frederick H Payne declared the they are "extremely satisfactory."

Pledges received included the New England Confectionery Co, Boot Rubber Company, United States Shoe Machinery Company, Eaton, Crane & Pike Company, Pittsfield; Boston & Maine Railroad, Boston Consolidated Gas Company, Edison Electric Illuminating Co. of Boston; New England Telephone & Telegraph Company, Boston Elevated Railway Company, Charles H. Tenney & Co., Boston, executive managers for ten gas and electric companies; New England Power Association, Hathaway Bakeries, Inc., Ward Baking Company, Heywood-Wakefield Company, Lever Brothers Cambridge; Daly's Golden Rule Shoe Co., Lynn; American Printing Company, Fall River; Devon Mills Inc., New Bedford; Germania Mills, Holyoke; Ginn & Co., Cambridge; American Writing Paper Company, Holyoke, and American Hide & Leather Company, Lowell.

**TO KEEP WAGES UP**

Some of the typical extracts received by the commission from the manufacturers and mills, were:

Boston & Maine: "It is the purpose of the management of the Boston & Maine to maintain the rate of wages of Boston & Maine employes at its present level. Thomas N. Perkins, acting president."

Boston Consolidated Gas Co.—"This company does not contemplate any lowering of its wage scale and you are authorized to

*Continued on Page 2, Column 8*

## CHINA BALKS AT PEACE TERMS

London, Dec. 5 (INS)—Fears that the Red armies in Manchuria would resume their aggressive activities on a larger scale than ever were expressed today in dispatches from Shanghai which reported that negotiations of the Chinese Eastern railway dispute were still far from a successful termination.

According to theee dispatches, the Mukden government, while assuring the outside powers which

*Continued on Page 3, Column 2*

## *Hoover Calls on Big Business for Action*

Washington, Dec. 5 (AP)—President Hoover looks upon the American people as a whole to be responsible for maintenance of stability and prosperity, and feels that the keynote of their efforts should be the "good old word—work."

This was the message he gave personally today to the conference of several hundred prominent business men called into session here by the Chamber of Commerce of the United States to further the prosperity program recently laid down by the Chief Executive.

"I have no desire to preach," the President said. "I may, however, mention one good old word—work."

The President's address was made at the Chamber of Commerce Building. The President asserted all of the efforts put forth by the

*Continued on Page 3, Column 1*

## Who Put the Mess in the Message?

**PRIME MINISTER RAMSAY MacDONALD said:**

**"NO PRESIDENT OF THE UNITED STATES IS GOING TO GO BACK UPON THEIR TRADITIONAL POLICY OF KEEPING OUT OF EUROPEAN MESSES."**

Ramsay MacDonald said that after he had been in America and learned the temper of the American people.

**But an American President DID go back upon the traditional policy of the United States and DID put the European mess into a presidential message. President Hoover said:**

**"I shall direct that our signature be affixed to the protocol of adherence (to the court of international justice) and shall submit it for the approval of the Senate with a special message at some time when it is convenient to deal with it."**

**Ramsay MacDonald was WRONG in thinking that no President would go back upon the traditional policy of this country.**

**Washington, according to Mr. Hoover, WAS WRONG in urging the United States to keep out of foreign entanglements; and the American people WERE OBVIOUSLY WRONG, if they wanted to keep out of European messes, in electing Mr. Hoover President of the United States.**

**However, Mr. MacDonald was right in one thing when he said: "THE AMERICAN PEOPLE CERTAINLY ARE NOT GOING TO MIX THEMSELVES UP IN EUROPEAN MESSES."**

**And Mr. Hoover will learn that fact before he finishes his term.**

**It is difficult to know why Mr. Hoover decided to go back upon the traditional policy of this country as maintained since the time of Washington, with the single exception of President Wilson, and mix the United States up in European messes.**

**It is hard to decide what influenced him; whether it was the international bankers to whom he was under certain obligations for his nomination, or whether it was his long residence abroad and his association with foreign nations.**

**Certainly it was not the wish for the welfare of the American people that influenced him, or the tradition of the nation since the foundation of the republic.**

**Certainly it was not the attitude and the utterances of the nation's great statesmen, including Washington, Jefferson, Madison, Monroe, Jackson, Lincoln, Cleveland and Roosevelt.**

**The issue is fairly drawn between the public and the President, and the people should take the issue to the polls and fight it out there, beginning with the immediate senatorial elections and culminating with the election of a progressive Democratic Congress and a progressive Democratic President, if that is the only way in which this country can be kept to a traditionally American policy of MINDING ITS OWN BUSINESS.**

**WILLIAM RANDOLPH HEARST.**

## *Lost Air Mail Flier Is Found Dead*

Cleveland, O., Dec. 5 (AP)—The formerly was a buddy of Col body of Pilot Thomas P. Nelson and his air mail plane, badly shattered were found this afternoon by a rabbit hunter near Chagrin Falls 35 miles southeast of here. Nelson met death early Monday morning while flying the air mail from Bellefont, Pa., to Cleveland in a heavy snowstorm.

Nelson's body had been hurled by terrific impact of the plane against the ground about 25 feet from the wreckage. Undoubtedly he was killed instantly.

The body was found by Joseph Vincent of Chagrin Falls, ending a three-day hunt made by fellow pilots over most of the northeastern Ohio and western Pennsylvania.

Col. Charles A. Lindbergh had led 15 planes all this morning covering the section between Cleveland and Youngstown, north to Lake Erie, in frantic search for Nelson, not knowing whether he was dead or alive.

The wrecked plane was in a ravine hardly 25 feet from state highway 422, but was effectively concealed from searchers by the sides of the ravine and by the snow that covered it.

Nelson, one of the best fliers of the National Air Transport Line,

## LINER SAVES 11 ON DERELICT

New York, Dec. 5 (INS)—News of another epic rescue of the sea was flashed through the ether from midatlantic today.

The United States liner Republic, inward bound from Europe picked up the captain and crew of 10 of the Newfoundland schooner Gander Deal.

The boat had been swept to sea in the violent gale which carried more than half a dozen sailing

*Continued on Page 2, Column 6*

## OIL HEATING PLANT BLOWS AS REPAIRS ARE MADE

**Service Men and Building Superintendent Victims in Hanover St. Cellar**

Explosion of an oil burning heater in the basement of the building at 53 Hanover st., North End, injured four men, one seriously, this afternoon.

Three of the injured, including the man seriously burned, were employes of an oil fuel engineering who were making repairs on the heater.

The fourth victim was G. H. Poole, superintendent of the building. He was burned about the face and hands.

The blast shattered the transom windows in Crawford, Clothiers, Kelley & Hayes gymnasium and several business offices are in the building.

Harry Feinberg, taxi starter at the American House, earned the most seriously injured man from the basement and sent him to City Hospital.

## *Fighter's Trainer Falls Dead in Ring*

Windsor, Vt., Dec. 5 (AP)—The eventual champion of them all, the grim battler who has never met a conqueror, lurked in the squared circle here last night during a series of bouts. He was Eddie Callahan's corner chair beside Frank Hamblin. Callahan, 71-year-old manager and trainer, Hamblin was about to leave the ring to permit Callahan to go on with the ninth round when he dropped dead. The bout was called off.

## *Lindbergh Plane at Boston Airport*

The Lockheed-Vega monoplane flown by Col. Charles Lindbergh on his historic Caribbean trip is at Boston airport today. It brought stockholders of the Detroit Service Corp., of which Morgan Belmont is a director.

Maj. L. Renway flew the ship from Roosevelt Field to Boston in 1 hour 14 minutes. In the two-day stay here short trips will be made over the city.

## *Fined $30 for Sale of Fr. Power Picture*

Charged with selling without a license a picture of the late Rev. Patrick J. Power, Irish priest buried in Holy Cross cemetery became a shrine for hundreds of thousands of pilgrims, Nathan Grossman of Poplar st., West End, paid a fine of $30 in Charlestown court today.

## *2 Die, Several Hurt in Postal Explosion*

Pittsburgh, Dec. 5 (AP)—Two persons were killed and several others injured today in an explosion that wrecked the Munhall post-office.

## IN NEWS TODAY


| | |
|---|---|
| Financial | 24, 25, 26 |
| Radio | 27 |
| Comics | 21 |
| Magazine, Fiction | 22 |
| Grantland Rice's Boston news | 15, 16, 18 |
| Sports | 16, 17, 18 |
| Crossworde Puzzle | 21 |
| Amusements | 20 |
| Aviation | 28 |
| Women's Clubs | 23 |
| Society | 23 |
| Ship News | 26 |
| "This Modern World" | 23 |
| Home Market Prices | 13 |
| Letters from Readers | 30 |

# HOOVER POINTS TO 'WORK' AS KEYNOTE FOR AMERICAN BUSINESS

## GIVE JOBS TO WORKERS, HE SAYS

**Deeds, Not Words, Are Needed Now to Restore Confidence, He Tells the Leaders**

*Continued from First Page*

administration to stabilize industry after the stock market disturbance were to a single end, that of assuring employment and to remove the fear of unemployment.

"The very fact that you gentlemen come together for these broad purposes," the president added "represents an advance in the whole conception of the relationship of business to public welfare.

"You represent the business of the United States, undertaking through your own voluntary action to contribute something very definite to the advancement of stability and progress in our economic right."

After reviewing steps which have been taken, the President declared that a "great responsibility for prosperity rests with the whole people." Another of his sentences said: "All of these efforts have one end—to assure employment and to remove the fear of unemployment."

**REMOVE UNCERTAINTY.**

The President said the large effect of the situation had been to create undue pessimism, fear, uncertainty and hesitation in business, adding:

"These emotions, being emotions, if they had been allowed to run their course would, by feeding on themselves create difficulties. The American mind is prone to revert to previous occasions when we were much less able to organize to meet such situations."

Such conditions, he asserted, can not be cured merely with words. "The cure for such storms is action," he added, and the cure for unemployment "is to find jobs."

"We have, fortunately, since our previous crashes established the Federal Reserve system. The first step in recovering confidence was made by the powerful effectiveness of that system, and the strong position of the banks, the result of which has been steadily diminishing interest rates, with a smooth, and rapid return into the channels of business of the money previously absorbed in the speculative market.

"This is a reversal of our historic experience and is a magnificent tribute to the system.

"The second action necessary to maintain progress was the standard set by leading employers that so far as they were concerned there would be no movement to reduce wages, and a corresponding acceptance from the leaders of labor that not only would they use their utmost influence to allay labor conflict, but would co-operate with the employers in the present situation.

"The third line of action has been to undertake through voluntary organization of industry the continuity and expansion of the construction and maintenance of work of the country, so as to take up any slack in employment which arises in other directions.

**PROGRAM APPROVED.**

"I am glad to report that such a program has met with universal approval of all those in responsible positions.

"It is to make this movement systematic in all branches of the industrial world that we are here—that is the task.

"Another of the great balance wheels of stability is our foreign trade. But in stimulating our exports we should be mainly interested in development work abroad such as roads and utilities, which increase the standards of living of people and thus the increased demand for goods from every nation, for we gain in prosperity by a prosperous world, not by displacing others.

"All of these efforts have one end—to assure employment and to remove the fear of unemployment.

### Railroads to Spend Billion During Year

Washington, Dec. 5 (INS)—The major railroad systems of the country plan to carry out a billion dollar capital expenditure program during 1930, R. H. Ashton, president of the American Railway Association, reported to the national business conference today.

"In the past ten days," said Ashton, every Class I railroad in the United States has carefully revised its program and the aggregate of their budgets for the year 1930 follows:

"Equipment, $370,000,000.

"Roadway and structures, $680,000,000.

"Total, $1,050,000,000.

"It is estimated the first quarter will absorb $212,00,000, and the second quarter $278,000,000, or a total for the first six months of $490,000,000, as compared to $350,000,000 for the first six months of 1929."

### *Portland School Athlete Marries*

Portland, Me., Dec. 5—Ellsworth "Dick" Davis, famous through Maine as an athlete, who starred for South Portland high school on gridiron, baseball diamond and basketball court, was recently married secretly to Miss Barbara Kennedy of South Portland.

Mr. and Mrs. Davis are now in St. Johnsbury, Vt., where "Dick" has accepted a position. The date of the marriage has not been announced.

## Love a Disease, Says Doctor

**By FRANKLIN COLLIER**

DISEASE GERMS.
SHELLY PLATTS GROOM, WHO NEVER HAD A SICK DAY IN HIS LIFE.
TROUBLE IS YOU KIN NEVER TELL WHEN A GUY IS CURED. HES LIABUL TO GET DIVORCED AN' HAVE A RELAPSE!
WHAT'S GOING ON HERE?
DISEASE BREEDER
YOU BIG HANDSOME MAN!
TEMPORARY RELIEF
INFECTION
GENERAL RUNDOWN
ADVANCED STAGES
MOST EFFECTIVE CURE.

## SAYS B. & A. NOT TO JOIN N. E. MERGER

**Pres. Crowley Tells Boston Man It Must Be Left Independent**

Consolidation of New England railroads is proceeding without any participation by the Boston & Albany railroad, today said President P. E. Crowley of the New York Central, at a members' luncheon at the Boston Chamber of Commerce.

"Whether the other New England roads wish to enter such an agreement," continued Mr. Crowley, "is their own business. We must prefer to continue to keep the Boston & Albany free and absolutely untrammeled."

He classed it as a mistake "to take this road with its record of service and with its fine traditions and its high morale, and thrust it into a common pot or merger with the other New England railroads."

The speaker extended his remarks on consolidation, in part, as follows:

"During the conferences of the four railroads which resulted in the development of the so-called 'Four Party Plan,' we did not undertake to deal with the New England situation. In the flood of suggestions for railroad consolidation, however, New England has not been left out of the picture.

"Various possible schemes—perhaps, the most interesting of them suggesting the bringing of all or most of the New England railroads into a single working unit—have been and are still being brought forth. Our interest in this consolidation plan for New England quite naturally is keen.

"As a carrier west of the Hudson river, with power and facilities second to none, the New York Central desires to continue in the future as in the past to keep its gateways into New England open, not merely to Boston, but to the other large seaports and industrial centers of the area it serves.

"Such was, of course, its purpose in originally leasing the Boston & Albany road. We of the Central are not insensible to the obvious merits of the port of Boston, and to the possibilities of its harbor. Those merits and possibilities, plus the natural industrial traffic of the entire territory hereabouts made us anxious in the first place to get the Boston & Albany, and make us anxious today not merely to retain it, but to develop it as it has been developed to its best possible efficiency as a rail carrier.

"For these reasons we are very jealous of the prestige and the position of this historic road. We feel that it should be kept, as it is being kept today, free and independent. Although technically leased to the New York Central, it is in name and in reality a really independent railroad, named in part at least—after Boston and operated from Boston. To obscure that name and that independent management in any general plan for a so-called terminal or gateway road here in New England would be, it seems to us, a mistake."

### *Martial Law in Haiti, Washington Is Told*

Washington, Dec. 5 (AP)—Martial law has been declared in the republic of Haiti, the federal government was advised today in official dispatches.

## *Slain by Man She Loved*

Teresa Sarnicola, 17, of Providence, was shot dead in the Rhode Island capital by Joseph Carbola, 21. Following the murder of his sweetheart, Carbola committed suicide. Miss Sarnicola told friends that she loved Carbola, but her mother objected to the suit. The rejected sailor then brought their romance to its tragic end.

## F. W. MANSFIELD COMMITTEE IS $12,000 'SHY'

**Reports $55,000 Expended and Only $420 to Meet Outstanding Bills**

The Frederick W. Mansfield political campaign committee had only $420.41 with which to meet outstanding bills of $12,754.67, it was revealed today.

In a report filed with Wilfred A. Doyle, city clerk, by Robert Homans, treasurer of the committee, on the last day for filing campaign expenditures, it was stated that $56,085.15 had been raised for Mansfield's campaign and $55,664.74 expended.

Homans listed more than 30 liabilities with the attached memo:

"Whether these bills or any of them were incurred by authority of the F. W. Mansfield political committee or whether that committee is in any way responsible therefore, or whether they are accurate, the undersigned does not undertake to state as he had no personal knowledge concerning them."

No indication was given as to whether or not the bills would be repudiated or paid.

The largest item is $3575 to the Morris Amplifying Service for amplifiers at meetings. Then there is $3098.66 to the Dickie-Raymond Co. for mail advertising, $590.78 rent at Parker House, and two items totalling $67.26 for radio at headquarters in the Lawyers' Building.

There is an item of $200 for advertising matches, and several sums due to sign companies.

The committee on advocating the "Yes" vote to the referendum on the board of commissioners of school buildings and department of school buildings received $1801.56 and paid out the same.

Courtenay Crocker was treasurer of the committee, and Joseph Lee contributed $200, and Augustus Hemenway $500.

The Public School Association, of which Philip Cabot was treasurer, received $7229.48 and paid out $7260.20. Joseph Lee contributed $1000, Mrs. James J. Storrow $250, John F. Moors $1000, and Mrs. John F. Moors $200.

## CHINA BALKS AT PEACE TERMS

*Continued from First Page*

have interested themselves in the situation that it was anxious to settle the controversy, is not yet willing to accept the stringent terms laid down by Soviet representatives.

### Stimson Says That U. S. Action Is Ended in China

Washington, Dec. 5 (AP)—Secretary Stimson said today that further action so far as the United States was concerned in the Chinese-Soviet situation in Manchuria has been closed with his public reply to Soviet allegations of unfriendliness in the secretary's move for peace.

Stimson said he viewed the efforts by the major powers under the leadership of the United States to bring about a cessation of hostilities as successful.

The secretary commented favorably on a report of the official Soviet agency Tass, which promptly published the results of the protocol signed between the two countries for adjustment of their dispute. He asserted the Soviet agency had touched upon the center of the quarrel, and he said such publication of both sides of the dispute had indicated a long step forward in bettering the whole situation.

### More Troops Join Rebels of Pukow

Shanghai, Dec. 5 (AP) Other forces in northern Kiangsu and northern Shantung today joined the two divisions which mutinied Tuesday at Pukow, bringing rebel forces on the Tientsin-Pukow railway to 50,000, Shih Yu-San, chairman of the Anhui provincial Assembly, is at their head.

President Chiang Kai Shek has sent three of his best divisions to Pukow to deal with the situation.

### *Army Flier Killed When 'Chute Fails*

Good Water, Ala., Dec. 5—Charred wreckage of the twin-motored army plane from which Lieut. Ernest G. Schmidt, 26, leaped to his death and his three companions jumped to safety after a motor caught fire and exploded, lay in a field near here under guard, as plans were started for an investigation into the accident.

Schmidt, the first to jump, fell to earth after his parachute failed to open at an altitude of 500 feet. He was killed instantly.

### *Tariff Assn. Head Denies 'Lobbying'*

New Orleans, Dec. 5 (AP)—John H. Kirby, president of the Southern Tariff Association, today denied before the convention of the organization's state presidents that the association had engaged in "lobbying" in Washington, as charged by the special Senate lobby investigation.

### *Minority Leader of N. Y. House Dies*

New York, Dec. 5 (AP)—Maurice Bloch, minority leader of the lower house of New York State Legislature, died today. He recently underwent an operation for appendicitis.

## *Congress May Probe Penn-B. & M. Deal*

*Continued from First Page*

heads can vision a situation under the conditions that have developed which might prove embarrassing to local industry. On the other hand such a merger effectively carried out with a view to lower rates and increased business has the endorsement of President Thomas Nelson Perkins, of the B. & M., and many others.

**FIGHT FOR CONTROL**

The New York Central's attitude toward a merger was clearly set forth by President P. E. Crowley at a Boston Chamber of Commerce luncheon today. "Whether the other New England roads wish to enter such an arrangement is, of course, their own business."

On the surface, then, it would appear that Pennsylvania and New York Central would fight it out for New England rail business, a situation that is not in accord with the desires of those who have been working to consolidate all New England lines.

The Boston & Maine president issued a new statement this noon, clearing up a situation clouded by conflicting reports.

**PERKINS' STATEMENT**

"We understand that the Pennsylvania Railroad or the Pennroad Corp. have bought a sizeable amount of Boston & Maine stock," Mr. Perkins said. "When I remarked recently to Gen. Atterbury, president of the Pennsylvania Railroad, that I guessed the buying of our stock was by or for his railroad, he did not deny it. Beyond this silence, we have no knowledge of Pennsylvania ownership; but I should add that I believe the Pennsylvania Railroad or interests friendly to it today own something less than 20 per cent of our outstanding capital stock.

"The New Haven railroad for many years has had large holdings in the Boston & Maine; but there has been no intimation in any official quarter of any attempt to combine the New Haven and the Pennsylvania interests to control this railroad.

**LET GOVERNORS DECIDE**

"Consolidation of New England railroads may or may not eventuate, but I believe that if and when it does it should be along the lines which may be agreed upon by the governors of New England states after being advised by report from their committee which is now considering the subject."

It is expected the New England situation will be widely discussed when the New Britain, Ct., Traffic Association holds its sixth annual banquet. President J. J. Pelley of the New Haven, President Percy R. Todd of the Bangor & Aroostook and Vice-President N. W. Hawks of the Boston & Maine are scheduled speakers, the last named on the program to discuss consolidation.

## *Icy Dive Costs Her a Job*

Catherine Sherwood, salesgirl, who was discharged by a 5 and 10-cent store in Norwalk, Ct., after spending her noon hour diving in the icy harbor in payment of a football wager. James Hicks, a floorwalker, winner of the bet, also was discharged. (Staff photo.)

## DOLORES SUED BY ATTORNEY

Los Angeles, Dec. 3 (AP)—Dolores del Rio, motion picture actress, is defendant in a suit for $21,000 filed by Gunther Lessing, attorney. He asserts the amount is due for legal services rendered in connection with the actress' business affairs. Lessing is well known in Hollywood motion picture circles.

Lessing handled Miss Del Rio's divorce proceedings in Mexico against her late husband, Jamie del Rio.

## 2 NAVY MEN IN DORY RESCUED

*Continued from First Page*

vised they were on their way back.

Lieut. Ralph Snyder, making a tour of inspection at the island today, discovered the absence of the operators and communicated with the navy yard at Boston.

A navy tug immediately left Boston to hunt for the power dory and two planes were ordered from Squantum. Four 75-foot patrol boats were sent from the Gloucester base.

## LINER SAVES 11; FREE M'MANUS ADRIFT AT SEA OF SLAYING

*Continued from First Page*

vessels to destruction early this week.

The Gander Deal apparently was one of the Newfoundland fishing fleet which was caught in the storm soon after setting out from St. John's, Newfoundland, on Monday.

Fifteen of these schooners were swept out to sea. A few of them fought their way back to port, and the crews of others were rescued by boats put out from shore.

**1556 MILES AT SEA**

From the laconic message there leased by Capt. M. Moore of the Republic was pieced out a story of sea luck that has rarely had a parallel.

The Gander Deal, apparently unequipped with wireless and reduced to derelict state by the lashing of the gale, was drifting uncontrolled in latitude north, longitude 40.44 west, approximately 1556 miles east of Ambrose lightship, when she was sighted by the Republic.

The rescue was effected just at dawn today. Whether lights strung up on the schooner's mast were sighted from the Republic, or whether the tiny vessel was seen from the bridge of the passenger liner, is not known.

**IN NICK OF TIME**

But apparently in the nick of time the grateful captain and his exhausted crew of ten were taken aboard the liner. The fact that Capt. Moore reported the schooner a derelict shows how close was the fishermen's escape.

For had not the vessel been near to plunging to the bottom, Capt. Moore would not have abandoned her. It is extremely likely she sank soon after the Republic steamed away with the 11 men snatched from a watery grave.

## FREE M'MANUS OF SLAYING

*Continued from First Page*

to call its remaining witnesses, because it believed the court's remarks that its evidence would only be "cumulative," and would not directly connect the defendant with the crime were "ground."

Defense Attorney James D. C. Murray then moved for dismissal of the case.

Before directing the verdict Judge Nott commented on "the obvious hostility" of the state's witnesses, and said he sympathized with the district attorney. The witnesses were of an undesirable element and many did not have a proper appreciation of their duty to witnesses under oath, he said.

"The law of circumstantial evidence is clear and simple, however," he said. "It is not sufficient to prove that a man might have committed a crime, it is necessary to prove that he must have done so."

The judge added that in his opinion that had not been done in the McManus case and that the court, therefore, would take from the jury the responsibility of rendering a verdict.

Under the directed verdict McManus can never be brought to trial on that charge—that he shot to death his gambler associate a year ago last November 4.

### *Woman Insists on Giving Right Age*

Paris, Dec. 5 (AP)—Found: A woman who is not only willing, but insists upon giving her right age, even though thought to be younger. "It has been said I am 21 years old," exclaimed Mlle. Andree Josephine Marie Leonie Carron, fiancee of the Aga Khan. "I am exactly 31," and she displayed a birth certificate.

## WHAT DO YOU KNOW?

| *In Today's News* | *Answers on Page* |
|---|---|
| 1. What makes the budget so large? | 7 |
| 2. What was China's action on peace terms? | 1 |
| 3. What is Cardinal's great pride? | 3 |
| 4. What historic event took place in Rome today? | 1 |
| 5. How many signed tax cut plea? | 10 |
| 6. What does Mrs. Parkhurst say? | 4 |
| 7. Will the B. & A. join the big merger? | 2 |
| 8. How does the Senate stand on the message? | 9 |

## NO WAGE CUT BY BIG EMPLOYERS

*Continued from First Page*

make this announcement publicly, if you so desire."—William B. Nichols, vice-president."

New England Confectionary Co.—"It is definitely the policy of our company to maintain wages at their present level and it is our belief that the present leadership will make it possible to increase substantially the output of this plant and consequently employ in the unemployment situation in 1930."—Fred R. Hayward, president."

Hood Rubber Co.—"We will say that there seems to be no indication at present of any necessity to change wages from their present level and it is certainly not our intention to do anything of this character."—Arthur B. Newhall, president.

**"BUSINESS IS SOUND"**

United Shoe Machinery Co.—"We are glad to advise that it is not and never has been our policy or practice to reduce wages of our employes and we have no thought or intention of so doing."—S. W. Winslow, Jr., president.

Eaton, Crane & Pike, Pittsfield—"We are glad to inform you that unless something unforeseen happens, and we do not anticipate that anything will, because business and financial conditions throughout the country are sound, this company will maintain its present product on schedules throughout the balance of the year. Also it is not our intention to make any change in our wage schedule. Some have expressed doubt as to the future. We agree with President Hoover that co-operation between employe and employer, courage in business and confidence in our great country will overcome and dispel any feeling of a business depression. Let us do our share in Pittsfield."—W. H. Eaton, Pittsfield (Quoted from notice to employes.)

**COMMISSION IS PLEASED.**

The Massachusetts Industrial Commission is much gratified by the prompt and generous response to its appeal sent out a few days ago to representative manufacturers in various lines of industry and to officials of public utilities seeking assurance that wages would be maintained at present levels," Chairman Payne declared.

**"The replies invariably indicate not only an intention to maintain present rates of pay, but some go as far as to say that the policy of increasing compensation in cases of special merit will be followed.**

"Another concern employing several hundred persons intends to run its plant at capacity over the next few months, even though it might reasonably curtail, since this is the dull period for its line of business.

"All told, the replies indicate without qualification that industrial leaders in Massachusetts are going to do everything in their power to facilitate the movement of machinery already set in operation to prevent a serious or protracted depression in business, maintaining the purchasing power of their employes.

"The commission desires to express its thanks for their co-operation to the many companies which responded to its request."

# CARDINAL O'CONNELL'S GREAT PRIDE AT 70 IS 100 NEW PARISHES

## HARD WORK KEEPS HIM IN FORM

**Reveals Bright Spots in a Busy Life in His Birthday Interview**

First among the really great men Cardinal O'Connell has known, His Eminence places his saintly predecessor, the Most Rev. John J. Williams, D. D.

**"Archbishop Williams," His Eminence said today in the Cardinal's birthday interview, which has come to be a Boston custom, "was one of the noblest men I have been privileged to know.**

**"I should place him first on my roll of the truly great."**

His Eminence the Cardinal will be 70 years of age on Sunday, the feast of the Immaculate Conception, when he will celebrate a pontifical high mass in the Cathedral of the Holy Cross. In anticipation of the anniversary, he received newspapermen three days ahead of time.

### NAMES TWO POPES

Asked to name the "first three" among the outstanding figures he has known in a busy and widely traveled life, Cardinal O'Connell named Archbishop Williams, fourth Bishop and first Archbishop of Boston; Pope Leo XIII, and Pope Pius X.

**Leo XIII, the Cardinal calls "the greatest intellect, the man of highest mental gifts" with whom he has been acquainted.**

**Pius X., he declared, was "the holiest man I ever met."**

Although at one point in today's interview Cardinal O'Connell spoke of beginning "to see the shadows lengthen," it was the opinion of interviewers that he is the most youthful looking man of 70 in the public life of New England. His birthday, he reported, finds him in the "very best of health."

It was an unusual interview in more respects than one. In the first place, interviews with the Cardinal are highly prized not only because of his position as the senior prelate among the American hierarchy, and the importance of the See of Boston in population and institutions, but because they can be had but seldom.

And in the second place, the interview was in two parts, the interviewers first suggesting some of the topics they desired His Eminence to touch upon, and then, after an interval of two days, returning to the Diocesan office in Lake st. to be given the combined interview by dictation.

### 3 OTHER GREATS

Perhaps because it was asked and answered "off the record," so to speak, there is no reference in the statement which follows to the interesting query of one reporter who, observing that Cardinal O'Connell had selected three churchmen as his "greatest three," asked His Eminence if he would not similarly designate three non-churchmen.

**Cardinal O'Connell promptly gave the names of Andre Tardieu, premier of France; Prince Bernhard von Buelow, Germany's "second Bismarck," and Ferdinand of Bavaria.**

Cardinal O'Connell gave an outline of his daily routine, named the establishment of 100 new parishes as the outstanding accomplishment of his years in Boston, reported that there are at least thirteen nationalities in the archdiocese, and declared that his regime has been blessed with complete harmony and by sound and broad growth and is altogether in splendid condition.

Every step upward in his career in the Church, His Eminence revealed in the first public reference he is known to have made to the subject, came to him "unsolicited and even without previous notice."

Because of the manner in which he interview was put together, the Boston Evening American is pleased to be able to present it in the more dignified form of an article, as follows:

### By WILLIAM CARDINAL O'CONNELL

**Archbishop of Boston.**

My seventieth birthday finds me in the very best of health, thank God. Thirty years ago I made a walking trip through Switzerland, covering anywhere from 15 to 20 miles a day, almost consecutively for a full month. The other day, the memory of it came back to me and just for my own satisfaction I started out after breakfast—that is 7:30, and walked continuously until 1 o'clock, covering, I imagine some 12 miles. I am happy to state that at the end of the walk I did not feel the least fatigued.

What is the secret, you ask?

There is no secret, for I suppose everybody knows that, given a sound organism, plenty of hard work, physical and mental, as little food as possible compatible with health and sufficient rest, is the best method of keeping in fit condition.

There is no secret in the remedy. The only secret is in putting it into operation. That requires firm will.

I am never so happy as when I have a full day's occupation before

*Continued on Page 6, Column 1*

## Threescore Years and Ten

*Excerpts from the Cardinal's Birthday Interview*

(Photo by Champlain)

**"With strength still vigorous, willing to face whatever the future may hold in store for me, my faith in God is still most secure, and in that Holy Light I shall walk until I can neither see nor do more."**

AFTER seventy years of what I can accurately describe as a very laborious life, in which I can honestly say I have not spared myself in the attempt, at least, to answer as best I may the call which came to me, forty-five years ago as a Priest, twenty-eight years ago as a Bishop, twenty-two years ago as an Archbishop and eighteen years ago as a Cardinal, no one better than myself realizes the infinitude of my unworthiness and the immense lack in my ability to realize fully my highest aspirations in word, work and deed.

But I can honestly say that I did my best: I preached and wrote and worked without ceasing and only God knows what difficulties frequently beset me.

* * *

GIVEN a good sound organism, plenty of hard work, physical and mental, as little food as possible compatible with health, and sufficient rest, is the best method of keeping in condition.

* * *

IF you want to know the work that I have considered the best and most lasting accomplished by me, I would say at once it is the establishment of one hundred new Parishes.

* * *

WE have now about one thousand Priests... and about one million people.

* * *

AS I look back, I can easily recall the memory of some of the really great men who have impressed themselves upon me, especially in my earlier years. Of all these, I have no hesitation in placing in the very first rank my own predecessor, ARCHBISHOP WILLIAMS. As I begin now to see the shadows lengthen, I have a deeper and truer appreciation of him as one of the noblest men I ever had the privilege of knowing.

* * *

THE greatest intellect I ever met, in other words the man of highest mental gifts, was Leo XIII . . . the statesman, Pope and the philosopher as well.

* * *

HIS successor was the holiest man I ever met —Pius X. Saintliness beamed from his face. . . . His arm was a rugged, simple honesty, administered with the gentleness of Christ.

* * *

LIKE a good soldier, all my life I have accepted orders from my superiors and obeyed them faithfully to the best of my ability.

## Off to Find Rubber in Golden Rod

West Orange, N. J., Dec. 5—Thomas A. Edison leaves his home here today to continue at Ft. Myers, Fla., his experiments in the production of rubber from the common golden rod plant, as well as experiments with other plants from which rubber might be produced.

Edison is leaving for Florida earlier in the season than ever before, largely, it was said, because of his eagerness to make progress in his work to seeking a new source of rubber supply in the United States, to which he is devoting the major share of his attention.

Of all the thousands of varieties of plants with which Edison has experimented as a possible additional source, golden rod has been found most satisfactory and best suited for possible commercial production of rubber, according to his secretary, William H. Meadowcroft.

In making this statement, Meadowcroft denied stories circulated through a news agency that he had announced for Edison that golden rod yields the elements of rubber in commercially profitable quantities, and that by the use of golden rod a manufactured rubber could be produced commercially for approximately 16 cents a pound.

Although Edison is doing considerable work with golden rod, he has not yet made any estimates of possible cost of production, or decided on the commercial possibilities of such production, Meadowcroft said.

The only mention of cost, Meadowcroft said, was that Edison showed a sample of artificial rubber sent him from England, and said that the price of 75 cents a pound for this would not compare favorably with a selling price of 16 cents for crude rubber and that the product was, therefore, impractical at present.

Edison has been working for some time on the rubber problem, seeking a plant containing the basic elements that could be grown quickly and in great quantity in the United States so that in case of emergency the country would not be without a rubber supply.

### *Hoover Picks Hanna for Nicaraguan Post*

Washington, Dec. 5 (AP)—The name of Matthew E. Hanna of Ohio, for Minister to Nicaragua, and six others for diplomatic posts in the Western Hemisphere, were sent to the Senate today by President Hoover. All seven men are regarded as intimate with customs and language of the Latin-American countries.

The others are: Julius G. Lay, District of Colombia, for Minister at Honduras; Post Wheeler of Washington State, to Paraguay; Roy T. Davis of Missouri, to Panama; Charles B. Curtis of New York, to Dominican Republic; Evan E. Young of South Dakota, to Bolivia, and H. F. Arthur Schoenfeld of the District of Columbia, to Costa Rica.

### *U. S. Paid $1,500,000 for Building Sites*

More than $1,500,000 was spent during the past year by the U. S. government for land on which to erect federal buildings in this area, according to a statement made today by Asst. U. S. Atty. Oscar U. Dionne, who handles all cases arising from land acquisitions here.

Federal buildings are to be erected in Springfield, Fall River, Lowell and Malden, in addition to Boston. No definite plans have been made for construction of the new buildings outside of the Hub.

### *Pilgrim Aid Urged for Gold Star Dads*

Washington, Dec. 5 (AP)—Fathers of soldiers, sailors and marines now interred in European cemeteries would be enabled to make pilgrimages to these cemeteries under an amendment introduced today by Representative Williams, Texas, to the act of Congress approved last year which applied only to mothers and widows of the war dead.

## 'Cold? Aw, It's Not Quite Zero Yet!'

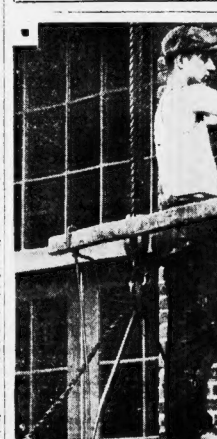

**Joseph Laponis of Elliot st., Milton, doesn't think it's cold when it's only 12 degrees above zero. He worked out-of-doors with[out] shirt or coat today at his job of waterproofing the new Milton telephone building. (Staff photo.)**

## PREVENTORIUM KIDDIES ROMP WITH CURLEY

**Mayor-Elect Inspects Prendergast Institution; Opens the Xmas Seal Sale**

Mayor-elect James M. Curley met 100 child patients at the Prendergast Preventarium today after he had inspected the dining rooms, open-air schoolrooms and sleeping rooms at the Mattapan institution.

The children gathered on the lawn where the mayor-elect addressed them briefly, after which he romped with them in the snow. He showed particular interest in a five-year-old girl to whom he told of his friendship with her grandfather.

He then opened the sale of Christmas seals conducted by the Boston Tuberculosis Association for the prevention of disease.

The following members of the association welcomed the mayor-elect:

Drs. John D. Hawes, president; James Minot, Sumner Semuck, Theodore McCurdy, John Hall, Ida Bernstein, Mrs. Cabot, Mrs. Reginald H. White, Mrs. Garner H. Fiske, Mrs. John Henry, Mrs. A. E. McGuiness, Mrs. Frank S. Price, Mrs. Thomas F. Fuller, Miss Isabel Hynes, Miss Bernice Billings and John P. Sullivan.

### *Dog Saves Master in Clubhouse Fire*

Portsmouth, N. H., Dec. 5—Eugene Donnell, caretaker of the clubhouse and shooting blind on the shore of Great bay, in Greenland, slept peacefully. Dick, his pet dog, and one of the best bird retrievers in this vicinity, was in the room.

Dick suddenly jumped up on the bed, barking loudly and pawing off the bed clothes. Donnell awoke as the dog leaped on his chest and scratched, meantime yelping loudly. The room was full of smoke. Donnell staggered out of the room as the clubhouse became a mass of flames. He released 45 decoy ducks and wild geese, which flew away honking loudly.

### *Northboro Is Facing Water Shortage*

Northboro, Dec. 5—This town is facing the worst water shortage in its history as a result of the breaking of a large main. Persons living on high ground were unable to get water through pipes today and were put to much inconvenience. The supply was short even before the break in the cement main. Thousands of gallons of water escaped through the break during the past few days. It is pumped on both ponds from which the supply is drawn.

### *General Electric Official Dies at 63*

Schenectady, N. Y., Dec. 5 (AP)—Maurice Oudin, 63, vice-president of the International General Electric Co. and recognized as an authority on international trade, is dead at his home here.

It was Mr. Oudin who was chosen to extend the engineering arm of the foreign department of the General Electric, a work which made him a recognized pioneer in his field. He was decorated by the Emperor of Japan and by the King of Italy.

## *Good Tale, Good Listener*

**While opening a Christmas seal sale at Prendergast Preventorium today, Mayor-elect Curley found time to romp in the snow with 100 of the child patients at the Mattapan institution. To Doris Uriol of West Roxbury, he told remembrances of his grandmother. (Staff photo.)**

## TWO BOATMEN CAPTAIN LOSES ARE DROWNED HAND AT SEA

Portland, Me., Dec. 5 (AP)—Finding today of a foundering rowboat revealed that two men had been drowned yesterday in Portland harbor. The body of Mel Davis, waterfront worker, was recovered. Identity of his companion and the circumstances of the drownings remained a mystery.

The rowboat was found by H. H. Whiting and his son, scallop fishermen. Hauling on the painter, they pulled up the body of Davis. The line was twisted about his legs.

Capt. William Mitchell, watchman aboard the large Barwick, reported that he saw the two men sink in the water yesterday. His distress signal was answered by a harbor gasoline boat, which could find no trace of them.

### *Huston of G.O.P. Sued for $88,000 'Loan'*

Washington, Dec. 5 (AP)—Claudius H. Huston of Tennessee, chairman of the Republican national committee, was named defendant today in a suit filed by Guy M. Shryock, described as a New York architect.

The bill claims the plaintiff loaned Huston $88,000 last year and has received no repayment.

### *Committee Reports French Debt Bill*

Washington, Dec. 5 (AP)—A bill to ratify the more than $4,000,000 French war debt settlement was ordered reported to the Senate today by the finance committee to await consideration after the House disposes of it.

Suffering from the loss of one of his hands, Capt. Clifford Nelson, skipper of the Provincetown dragger Francis J. Manta, is confined to his bunk and in need of medical assistance, according to a radio message flashed to Boston from the fishing steamer Cod.

The message was sent to the coastguard headquarters in the Custom House, and immediately upon its receipt, acting Division Commander H. R. Searles, sped orders to the destroyer squadron on patrol duty in Massachusetts Bay to try to locate the Manta and render all possible aid to her injured master.

### *N. E. Farms Awarded Nine First Prizes*

Chicago, Dec. 5—Fillmore Farms of Bennington, Vt., and Bald Hill Farm of Beverly, Mass., divided championship honors in the Dorset breeding sheep classes at the live-stock show.

The Bald Hill Farm was awarded the champion ram trophy and the Fillmore Farm the champion ewe ribbon. The Fillmore also had the reserve champion ram and Bald Hill the reserve champion ewe. Fillmore took six of the nine prize prizes in the class and Bald Hill won the three others, including the best flock.

### Fingernails Green, Red

New York, Dec. 5 (AP)—Mrs. Betty Reid Lee is bringing a new fad from Europe on the Leviathan. She tints the finger nails of one hand red and the others green.

## *Scant-Clad, He Works on Roof at Near Zero*

While Silas S. Kent, assistant engineer of the Locks & Canals Co. of Lowell, was predicting an unusually severe winter, Joseph Laponis of Elliott st., Milton, was maintaining an "I should worry" attitude as he continued to work in his undershirt on the roof of the new Milton telephone exchange building with the temperature at 12 degrees above zero.

Laponis considers zero weather just right for working at his trade of waterproofing roofs. Although not perspiring, he felt quite comfortable, he told persons bundled up in fur coats who stopped to watch him.

The prediction of Mr. Kent that unusually severe weather will be experienced is based upon records compiled by his company for many years.

He says the average maximum temperature in Lowell for the first five days of December was 31.2, the lowest since 1896, when it was 30.4.

A drop of 24 degrees in six hours was reported from Woodsville, N. H., where it was 2 degrees below zero at 6 a. m. At midnight the mercury stood at 22 above.

Slightly warmer, clear weather was promised Bostonians by the official forecaster today. No storms are in sight that will affect the Hub, he said. The minimum temperature in Boston today was 22 at 7 a. m., but will be several degrees higher tonight, he predicts.

For cast for Boston and vicinity: Fair tonight and Friday; slightly warmer tonight; moderate southwest to west winds. The minimum temperature tonight will be near 28 above.

## STORM SWEEPS BRITISH ISLES; ERIN SUFFERS

**Big Ships Damaged; English Channel Too Rough to Navigate**

London, Dec. 5 (AP)—A terrific gale swept the British Isles during the night. The wind at times reached a velocity of 90 miles an hour and there was material damage, but thus far no loss of life has been reported.

The gale swept across Ireland in full force, felled trees and small buildings in Wales, Cornwall and Devonshire, and then hit the London district.

Seaports on the eastern and southern coasts reported a heavy sea running and torrential rains. At Hull walls of buildings were blown in and trawlers returned to port in battered condition. The boisterous conditions in the Channel caused shipping to tie up.

A big steamer was reported drifting ashore off Portehawl.

Lloyd's said a steamer, the Valencia, bound from Antwerp to New York, wireless[ed] she was hove to with steering gear damaged. The Landsend wireless station received reports from the French steamer Cambronne, the British steamer Rowanburn and the Danish Helena, all of which were damaged.

The ship in trouble off Portheawl was the Spanish steamer Guecho with a broken propeller. Two tugs also went to assist her.

### 24 Marooned Sailors Saved Off Island Where 11 Died

Pago Pago, Dec. 5 (AP)—The steamer Trongate reported by radio that all survivors of the British freighter Norwich City had been rescued. The steamer was wrecked on a reef at Gardner Island in the Phoenix group last Saturday.

The survivors, 24 in number, were taken off the island itself, which they managed to reach after the Norwich City struck the reef. Eleven officers of the crew drowned.

The Trongate managed to get a rocket line to the island, taking off three of the survivors. The remaining 21 were later removed.

### *'John D., Sr.,' Frets as Weather Halts Golf*

Ormond Beach, Fla., Dec. 5 (AP)—John D. Rockefeller, Sr., held high hopes today of getting in some golfing practice. Chilly weather which greeted him on his arrival here prevented his playing yesterday.

Apparently the most important thing on his immediate future is some golf or other, and he has been able to trim his old friend, Governor Albert G. Ames, whose arrival here is expected soon. "I've got to get out and get into condition so I can beat him," Mr. Rockefeller said.

### *Conwell May Name Fire Chief Tonight*

Mayor Leon M. Conwell of Somerville is expected to appoint a chief of the fire department at today's special meeting of the board of aldermen.

It is believed he will again name Daniel Chief Young, who was turned down by the board. Young was the only man in the department who filed application to take a civil service examination although eight men were eligible.

### *'Noddle Island,' Old Ferryboat, Is Gone*

An old familiar figure left the Boston waterfront today when the former city ferryboat Noddle Island, which has carried thousands of passengers between Admiral's Hill, Chelsea, and East Boston, was towed away by the tug Henry W. Card. Her destination is Kingston, N. Y., where she will be used in ferry service with Jersey coast points. The Noddle was purchased by Ramsdell Ferry Co.

### *Owl Goes to High School for One Day*

A wise owl it is that can be graduated from the High School of Commerce in one day. That one day, however, this particular owl attended the school before being advanced into the Franklin Park Zoo.

The owl was caught by Laurence Jackson, a teacher, and was placed on exhibition for the day for entertainment of the high school students.

### *Judge Killed as Train Hits Auto*

Fort Kent, Me., Dec. 5—Trial Justice Vincent M. Audibert of this town, was instantly killed as a freight train struck an automobile in which he was riding with Roy E. Kent.

Lots of Fun Stunts
OFFICIAL OPENING
NEW WHITE WAY
CENTRAL SQUARE-CAMBRIDGE
THURS. NIGHT DEC. 5th
BIG NIGHT DON'T MISS THE FUN
SPECIAL CELEBRATION VALUES FEATURED IN ALL THE STORES FOR THIS GALA EVENT

# OUT OF POLITICS DECLARES MISS PANKHURST

Washington, Dec. 5 (AP)—Miss Christabel Pankhurst of London, once a militant suffragette, and here to pay tribute in a Sunday memorial service to her militant mother, the late Emmeline Pankhurst, is through with politics forever.

"To sit in Parliament would be but an anti-climax. The great thing was breaking down the barriers," she said.

Fresh from school, Miss Pankhurst joined her mother's followers—hunger-strikers, hecklers and throwers of stones in the cause of suffrage.

While other girls her age were going to gay parties, she besieged Parliament.

"I am not sorry," she said. "I had something to show for my time at the end of it. The greatest transformation that has ever taken place in human affairs was the emancipation of women. But in 1918, when we got the vote, my part in politics was done. I quite closed the chapter of my life. No political work could be so epoch-making as getting the recognition."

Miss Pankhurst is now a lecturer on religious subjects. The Pankhurst service Sunday, to be held in the capital, will be memorable to the National Woman's party as a feature of its national convention.

## *Says Business Men Quit on Pledges*

Portland, Me., Dec. 5—In tendering his formal resignation to the board of managers of the Portland Chamber of Commerce, Arthur H. Andrews, secretary, who came here from New Bedford three years ago, scored many of the business men who, he said had failed to live up to the financial pledges they made, and thus severely hampered the work of the organization.

He also said that Portland and every community of importance has suffered as a result of the almost insane insistance on the part of some residents that by far the most important object of a chamber of commerce should be the stealing of industries from other cities.

## *Dr. Phipps to Get City Hospital Post*

Dr. Cadis Phipps of 54 Clark rd., Brookline, has been appointed chief of the third medical service at Boston City Hospital, vice the late Dr. Libby. Dr. Phipps is a noted specialist and a leader of his profession.

# *Eight Drowned When Big Storm Wrecks Schooner*

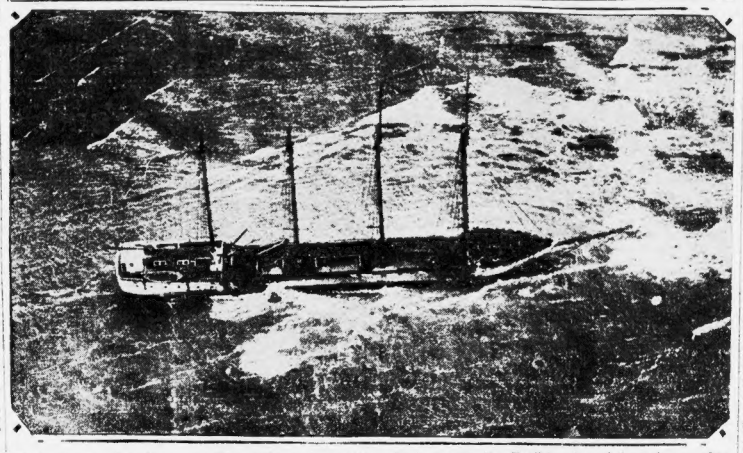

Photo shows the four-masted schooner Molesley, waterlogged and in sinking condition, being smashed to bits on the rocky coast of Pembrokeshire, England. The vessel was sunk during the height of the storms which swept the English coast last week. Twenty-eight of the crew were rescued by a lifeboat which braved the raging sea after the crash. Eight of the crew were lost. (International Newsreel photo.)

# LOSES LIQUOR CARGO IN WRECK

Colchester, Vt., Dec. 5 (AP)—John J. Gorman of Bennington escaped injury here when his car side-swiped a gasoline filling station, after crossing a bridge and plunged 30 feet down an embankment into a brook, but his cargo did not.

Pursuing customs officers only stopped long enough in inspecting the wreckage to estimate that there must have been about 15 cases of liquor in Gorman's machine and then pressed on in search of their man. Gorman was caught a mile from the scene and brought to St. Albans for arraignment before the U. S. commissioners. The officers said they had chased Gorman six miles from a point 20 miles south of the border.

# BULLITT SUES WIFE, EX-WIDOW OF JOHN REED

Philadelphia, Dec. 5 (AP)—William C. Bullitt, widely known newspaperman, diplomat and author, has filed an action here for divorce from Mrs. Anne Moen Louise Bryant Reed Bullitt, charging her with "personal indignities."

Aspects of the case have been concealed, even the whereabouts of both. The Bullitts were married in 1923 and have one daughter, Anne Moen Bullitt.

Mrs. Bullitt was the widow of John Reed, radical agitator, leader of the Communist party in America and one-time war correspondent who died in Moscow, Russia, in October, 1920, after his pronounced views on Communism had led to his arrest on several occasions in the United States.

Bullitt, who at present is managing editor of a large motion picture corporation, became in 1915, at the age of 24, assistant in the United States Department of State and two years later was an attache of the American commission to negotiate peace.

During 1918-19 Bullitt was on a special mission to Soviet Russia to investigate conditions for the government. In September, 1919, while testifying before the Senate foreign relations committee he said that Secretary of State Lansing believed the peace treaty "bad."

# VOTE ON VARE IS DUE TODAY

Washington, Dec. 5 (AP)—After three years of intermittent controversy, a vote was imminent today on whether William S. Vare is to be seated as Senator from Pennsylvania or barred because of excessive expenditures in the Republican state primary in 1926.

The decisive action was expected to come in balloting on a resolution by Senator Norris (Rep.) of Nebraska, which would refuse Vare a seat because of the sums expended—more than $700,000—in the contest for the party nomination.

## Dad Minds the Baby

Washington, Dec. 5 (AP)—Mrs. John W. Langley, representative from Kentucky, is on the job. So is her secretary, her daughter. Mrs. Katherine Langley Bently. Mrs. Langley is at home in Pikeville minding baby Gloria Bently.

# *'Lonely' Widow, 69, Adopts Man, 27*

New York, Dec. 5 (AP)—Because she is lonely and feels the need of a protector in her old age, a 69-year-old widow who has $750,000 in property and a yearly income of $25,000, has adopted a 27-year-old college student as her son.

Mrs. Lisa W. Sandford, a descendant of an old New York family, said the adoption of Haronig Bston, an Armenian, had the full approval of her daughter, now on her way home from abroad. She explained the daughter would continue to be the principal beneficiary in her estate at her death.

Bston came to America in 1923. He is a student at Columbia University.

"I have known him for five or six years," she said. "I have become much attached to him. I regard him as a wonderful young man."

She resides in an elaborate apartment house in Central Park West.

## *Girl Bootlegger to War Dept. Exposed*

Washington, Dec. 5 (INS)—An attractive young woman engaged in the prosaic task of delivering liquor to her customers in the War Department fled precipitately today when a bottle of her wares slipped from under her coat and crashed on the stone floor of a corridor in the department.


**Chest Colds**
Rub well over throat and chest
VICKS VAPORUB
OVER 17 MILLION JARS USED YEARLY



# GRIFFIN'S Mark Down Sale

Men's Raccoon Coat $375 Marked Down from $450

Ladies' Raccoon Coat $295 Marked Down from $350

All Our

## Fine Fur Coats and Cloth Coats

for Men and Women

*Are Drastically Marked Down*

Owing to the warm Fall season we must unload our stock of Fur and Cloth Coats. Don't buy your new coat until you have seen Griffin's unusual values.

*Boston's Old Reliable Fur Store*

Geo. L. GRIFFIN & Son, Inc.

*Over Thirty-One Years on Washington Street*
RALPH M. GRIFFIN Pres.

368-370 WASHINGTON ST., BOSTON
OPP. BROMFIELD STREET



# GRIFFIN

## *Giftwear for Christmas*

PAJAMAS $1.75 and up

NECKWEAR 55c 2 for $1.00

Large and fine assortment at $1 $1.50 $2 and up

SHIRTS White and colors $1.75 3 for $5.00

Silk Shirts $6 and $7.50

Van Heusen Collarite Shirts $1.95 3 for $5.50

VAN HEUSEN COLLARS 35c 3 for $1.00

GLOVES

UNLINED

Pig Skin $3 and $4.50
Buckskin $3
Saranac Buckskin Mocha $3.50 and $4
$4.00

LINED

Mocha $4.50, $5 $5.50
Saranac Buckskin $5.00

FUR LINED

Cape $2.95
Mocha $5 and $8.50
Saranac Buckskin $6

SWEATERS

Medium Weight—All Wool $2.75 to $5.00

Heavy Weight $3 to $8.50

*Exceptional Values*

Men's Braces 75c to $1.50

Hickok Braces $1 and $1.50

BELTS Hickok Belts $1 to $3.00

GARTERS 35c to $1.00

Hickok Garters 50c and $1.00

SILK MUFFLERS $2.00 and up

HOSIERY

Light and heavy winter weights

35c 3 pair for $1.00

Inter Woven Hosiery 50c 75c $1.00

Reis Hosiery 35c 50c 75c $1

Gordon Hosiery 35c 50c 75c $1

Wear Resist Hosiery 50c

*Regular 75c and $1.00 Values*

Men's Winter Cloth Coats Marked Down

Genuine Harris Tweed Imported $35 reduced from $45

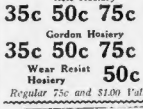

MEN'S HATS

Stetson Derby and Softs $8.50 to $15

Mallory Derby and Softs $6.50 to $15

Griffin Softs $3.85 and $5

Griffin Derbies $5

WHEN IN DOUBT, GIVE A GRIFFIN GIFT CERTIFICATE, ISSUED FOR ANY AMOUNT

*The Giftwear Store of Boston*

Geo. L. GRIFFIN & Son, Inc.

*Over Thirty-One Years on Washington Street*
RALPH M. GRIFFIN, Pres.

368-370 WASHINGTON ST., BOSTON
OPP. BROMFIELD STREET



# Be Silk Wise in Gift Making

**Make the gifts you give this Christmas. They will express your true best wishes. Your friends will appreciate your generous gifts of time and thought, as well as the present itself. The gift you make is a reminder of you throughout the year.**

## Three groups of materials marked way down ... just when you want them in a hurry

89c PRINTED TUB SILKS, 58c
For children's frocks, etc.
$1.50 PRINTED GEORGETTES, 58c
You'd never expect to find these at this low price
69c RAYON TWILLS, 58c
Plain colors and broche effects
69c RAYON TAFFETA, 58c
Dainty, plain and changeable color effects
89c A. B. C. SILKS, 58c
Silk and cotton, not every color but a glorious array

58c a yard

$1.38 JACQUARD RAYON SATIN, 78c
All the fragile colors and designs that wash perfectly.
98c PRINTED RAYON TWILLS, 78c
For gifts that must wear well.
$1.15 RADIUM BROADCLOTH, 78c
For practical gifts that may be washed. Every plain color.
$1.00 RAYON TAFFETA, 78c
Better grades for gifts that must stay crisp and fresh looking
$1.68 KIMONO SILKS, 78c
Practical and wearable silks.

78c a yard

$1.65 RAYON BROCADES, 98c
For couch covers, pillows, men's robes, etc.
$1.65 PRINTED SILK RADIUMS, 98c
Washable, for dresses, lounging robes, pajamas, lamp shades, boudoir toys, etc.
$2.50 CREPE METALS, 98c
Gold, steel and old gold.
$1.50 PRINTED SHANTUNGS, 98c
For frocks, etc. Every yard stamped washable.
$1.55 ALL SILK TAFFETA, 98c
Many of the wanted plain and changeable colors for fancy work.

98c a yard

***These 3 groups include many other silks too numerous to list***

## Other Silks in the Spotlight at Christmas Season

SILK BROADCLOTH, $1.68
Stripes and checks for men's shirts, etc.
DARBROOK CREPE, $1.68
Beautiful colored stripes for pajamas.
SILK KASHA, $1.44
Screen prints for pajamas.
QUILTED CREPE, $2.25
Handsome colors for negligees, etc.
OMBRE GEORGETTE, $1.65
For evening wear, lamp shades, scarfs and pillows
FLAT CREPE, $1.48
For frocks, lingerie, negligees, etc.
SATIN CREPE, $1.68
Lustrous firm weave.
LINGERIE PRINTS, $2.65
Beautifully colored.

## Thresher's Fashion Sewing School

***10 Two-Hour Lessons $4.00***

Although our new school was opened only a few weeks ago, there are several proud students who have learned in that time so much practical dressmaking that complete new costumes are the result. Instruction is in the hands of a capable expert, and many new short cuts to smart results are being practiced. Enroll at our Stylist's Desk.

## Thrifty Gifts Ready to Give

Men's Neckties $1.00
Hand tailored Silk faced. 250 different designs.
Men's Scarfs $1.88 & $2.85
Made from a very fine quality.
Women's Crepe Scarfs $1.65
For sport wear, 39 inch squares.
Women's Chiffon Scarfs $1.88
For more formal wear.
Fabric Gloves 88c
Superior quality, a well-known brand.
Lambskin Gloves $2.95
Imported washable French lambskin.

## Pure Silk Hosiery

Chiffon, $1.28
*3 Pairs for $3.75*
Chiffon hose with the popular novelty heels. Double pointed and diamond pointed in the same color as the hose.

Service, $1.00
One of our most popular brands at an unusually low price. Molded to fit the leg. Reinforced where the most wear comes.

***All Silk and Velvet Remnants priced ¼ off their original price***

# Thresher Brothers

INCORPORATED

19 Temple Place [*Charge Accounts Gladly Opened*] 41 West Street

# "I HAVE DONE MY BEST, LIKE A GOOD SERVANT," SAYS CARDINAL

## CHERISHES MEMORY OF 2 POPES

### Intimate Birthday Interview Given by His Eminence as He Reaches 70th Year

*Continued from Page 3*

me, and when the day's work is done to the best of my ability I close the door against worry and I find delightful company in my books and my music.

My hours, which are invariable, are from 6 o'clock in the morning until half-past 10 at night, with every moment occupied; no siesta, but a good long walk after luncheon.

I think it can be truthfully said that the amount of correspondence of real importance, and the problems which reach me, whether by letter or by interview, age each day of such nature and quantity as to demand all my time and all my effort until they are finished, decided, settled and set aside.

I have excellent aids, just enough to help and not be in the way. There is the most perfect harmony and understanding between myself and those about me; and that, of course, makes the wheels go round smoothly.

### HIS GREATEST TASK

**If you want to know the work I consider the best and most lasting I would say at once it is the establishment of 100 new Parishes, bringing the Presence of the Blessed Sacrament, together with the Mass, to 100 communities which had been deprived of at least the facilities which these new establishments have brought them.**

Next, I would put the work of the Seminary.

Having been the rector of a seminary (the North American College in Rome), the work of preparing levites for the altar is one particularly dear to me.

I was faced at the beginning of my regime with the absolute need for a change of management in the seminary. It was a disagreeable task, but it had to be done. I faced that and accomplished it as I have tried to do in everything else. Once having decided that the difficulty was inevitable, and that the change was necessary as a clear duty, I set about accomplishing it without unnecessary friction, but facing whatever disagreeable circumstances might arise, impersonally but conclusively. The change, once accomplished, proved the complete wisdom of Pius X, by whose direction it was undertaken.

After the seminary, the work I have done in clearing up the financial situation, and putting the Diocesan institutions on sound economic basis, is one which now is well known to all.

**At the beginning of my regime I found many of them hopelessly plunged in debt, with poor buildings and poorer equipment. At present, they are practically clear of debt; many have splendid, in fact, first-class buildings, and the best equipment that can be obtained.**

**My only regret is that more of our people do not realize what a wonderful work is being done in these institutions under their very eyes. But I know the work at first hand, for I am constantly visiting one or another of the institutions and keeping in close touch with economic conditions.**

### 1000 PRIESTS

As for the diocese in general, I think every man of affairs will agree that the mere business, financial and economic direction of a diocese so vast, and with such a complexity of interests, would demand ordinarily the services of three or four executives in the business world. But as I give all my time and effort to it, I have it fully in hand, with every item recorded and every change and improvement noted in my office books, in such a way that at a moment's notice I can place my finger upon every detail of any portion of the diocese.

We have now about 1000 priests under the direction and jurisdiction of the archbishop and about 1,000,000 people. No more unselfish or capable body of men exists anywhere than our clergy. To imagine that 1000 men, every one of them above average mental ability and of a keen sense of responsibility, would ever and under all circumstances always be entirely of the same point of view, is utopian.

**There is this to say, however, and I say it with full deliberation, that, humanly speaking, there is complete harmony and the most satisfactory bond of co-operation with the head of the diocese.**

**There are at least thirteen distinct nationalities and races within the boundaries of the archdiocese of Boston. I think I may well feel proud and happy to say that all, without distinction, are working in unison and whole-hearted co-operation with me.**

### RESENTS ENMITY

Never once have I had any difficulty worth noticing with any of them. I can honestly say that they all manifest toward me complete confidence, trust and, I hope, affection.

All the new-comers have joined with those who had been here before them; each group stimulating the other, in a noble sort of rivalry without envious competition. Most of that, of course, is due to the good will of these dear spiritual children of mine, to their real Catholic sentiment and devotion; and without violating the canons of modesty I can claim at least a small share in this very remarkable—I might say unique—condition.

They are all the same to me, all equally dear. No one group has a monopoly of all the good qualities or of all the failing. They are all children of Adam equally, and in that they show their diversity; but they are also devoted and loyal children of Holy Mother Church, and in this they manifest their phenomenal unity.

**As a father, my first duty is to look after the interests of my spiritual family—that is, of my diocese, the priests and faithful—not only in a spiritual way but as far as consistent in a temporal and material way. That is simply the duty of every faith r towards his family.**

**As the head of this family I resent and deplore any outside wranglers and disturbers of the peace in attempting to project within my household the dissension and disunion of which they unhappily seem to be forever the cause, wherever they are. I have lived all over the world and I have learned that humanity is much the same everywhere.**

**You can make trouble anytime; only madmen are proud of this sort of ability.**

### PROUD OF RECORD

To create peace and harmony and to maintain it for years with the elements of friction always just within reach, is a task worthy of the best kind of spiritual government, and of the highest human intelligence.

Looking back, I am happy to record that never in my whole life have I incurred a reprimand or even a correction from any legitimate superior; that is, one under whose government or jurisdiction I hold my office.

That applies even to the present day, and I may well be proud of the record.

Indeed, I think that if some success has followed my work in life much is due to the fact that, whether it appeared or not on the surface, and whether I was free to give reasons or not, I performed what I had to do under the direction of those to whom I was responsible.

In fact, like a good soldier, all my life I have accepted orders from my superiors and obeyed them faithfully to the best of my ability. I have been a good servant, even if I do say it; and the saying is that only one who has learned to obey may be trusted to command.

Because I have unflinchingly followed that attitude I cannot tolerate its opposite in others, whether under my jurisdiction or outside of it.

In a word, everything considered, my regime has certainly been blessed by God in three principal ways.

**First, complete harmony: I am not thinking now of the rare exceptional individuals who never could bring themselves into harmony with anybody.**

**Second, sound and broad growth in numbers of institutions, schools and churches.**

**Third, an extraordinarily fine financial and economical condition built up by patient and insistent economy, wiping out an enormous indebtedness and almost hopeless depression.**

## Regime Is Blessed

IN a word, everything considered, my regime, has certainly been blessed by God in three principal ways:

First, complete harmony. I am not thinking now of the rare exceptional individuals who never could bring themselves into harmony with anybody.

Second, sound and broad growth in numbers of institutions, schools and churches.

Third, an extraordinarily fine financial and economical condition built up by patient and insistent economy, wiping out an enormous indebtedness and almost hopeless depression.

### ARCHBISHOP GREATEST

As I look back, I can easily recall the memory of some of the really great men who have impressed themselves upon me, especially in my earlier years.

Of all these, I have no hesitation in placing the very front rank my predecessor, Archbishop Williams.

I have seen him under the most trying circumstances, when those upon whom he had relied had either deceived or disappointed him. That, as anyone can realize, is a gruelling test of patience and faith in humanity. He bore the test with a nobility of soul worthy of a saint. He kept it in his memory, of course, but it created neither rancor nor reproof.

### PITIED THE WEAK

Toward the end, he revealed something of all this to me, feeling it was a duty that his successor should know something of the facts; but he kept it under lock and key to the world. And, let me add in parentheses, I am doing the same.

**I have never known him to act from purely selfish motives. He invariably gave full credit where credit was due—and when discredit was due he said nothing beyond what was his sacred duty to express.**

Though in his earlier years he was quick-tempered and brusque toward those who irritated him by neglect of duty, the years brought a calm and equanimity that it seemed nothing could disturb.

He detested cant and made no display of what was his innermost spiritual life.

Pretense never deceived him; he merely looked away, with a face as placid as it was inscrutable.

Few knew both the number and quality of difficulties which presented themselves to him as Bishop and Archbishop of this Archdiocese. Fewer still could even suspect it from any word or attitude of his. His best efforts did not escape the harsh criticism of those who never can build, but only destroy. Even this met no verbal reproof; but, knowing all the facts, he only pitied those who judged harshly in their ignorance of all that he alone could know.

I think toward the end he became quite indifferent to human judgment and even shrank a little from human companionship. He had been deceived and disappointed too often to do otherwise.

**In his earliest days as Bishop he was fond of his friends and loved to have them around him. As time went on and death took its toll, he found himself practically alone, wrapped in the silent memories of days that had faded. Then, men thought he was stoical and aloof; he was neither of these to those who understood him best.**

### LASTING MEMORIES

His memory will always be a sacred treasure to me. As I begin now to see the shadows lengthen I have a deeper and truer appreciation of him as one of the noblest men I ever had the privilege of knowing. While I was alone with him in his last moments he placed his hand upon my head and with his blessing left an inheritance which I shall revere until the end.

The greatest intellect I ever met, in other words the man of highest mental gifts, was Leo XIII., the Pope of Encyclicals, as he is called.

Everybody knows the story of this wonderful patriarch, who lived to be 93 and died mourned by the whole world.

I shall never forget that day in the Vatican when I saw these two great men sitting side by side in the library of the Pope. I had, only a few months before, taken up my Rectorship of the North American College in Rome.

**I accompanied Archbishop Williams to the Pope's ante-chamber. The Archbishop entered alone for his audience. That finished, Leo XIII sent for me. I entered, and the sight of those two patriarchs with whitened hair, each with the cares of his own world upon his shoulders, will never leave my memory.**

Evidently they had been discussing me.

As I knelt to the Pontiff and bowed to the Archbishop, the Pope took my hand, and turning to His Grace said: "He is very young for such a burden." (I was 34, but he considered anyone under 60 to be a mere youth.)

**To this His Grace replied, smilingly: "He will grow old in time, and you, Holy Father, will help him with his burden." ... The rest is enshrined in my heart, but that picture will never fade.**

Leo XIII. was the statesman Pope and the philosopher as well. His successor was the HOLIEST man I ever met—Pius.

Saintliness beamed from his face.

**He never pretended to great statesmanship and yet he was, in a certain sense, even a greater statesman than Leo XIII.**

### 'I'VE DONE MY BEST'

He cared little for diplomacy as it is practised in the diplomatic world, HIS arm was a rugged, simple honesty, administered with the gentleness of Christ.

I cannot here go into the details of our sacred relationship, which was intimate to a degree that I cannot reveal in words. As a young bishop I was permitted a closeness of approach which was the rarest sort of privilege.

He was engulfed, just at that time, the beginning of his Pontificate, in a world of difficulties and trials, some of them entering even into his very household. It seemed to be a relief to him, who rarely, if ever, revealed them to others, to speak to me quite openly, frankly and intimately. The revelation wrung my heart. Then, the next day, I would see him enthroned in all the external glory of his Pontificate and only the melancholy of his eyes half revealed the depth of his trials. From my contact with him I felt in the presence of a Saint.

In years, that conviction has grown, which now all the world shares.

These, as I look back, are the three greatest men, from three different points of view, that I ever had the privilege to know well and intimately.

Their memory is a daily comfort and help. Now, after 50 years of what I can accurately describe as a very laborious life, in which I can honestly say I have not spared myself in the slightest at least, my answer as best I may the call which came to me 45 years ago as a Priest, 28 years ago as a Bishop, 22 years ago as an Archbishop and 18 years ago as a Cardinal, no one better than myself realizes the infinitude of my unworthiness and the immense lack in my ability to realize fully my highest aspirations in word, work and deed.

But I can honestly say that I did my best; I preached and wrote and worked without ceasing, and only God knows what difficulties frequently beset me. In all this I am weighing, not my judgment, but that of those who by action and document rewarded what they considered worthy of recognition and praise. The rest is God's.

**Finally, I wish to make the statement, which is incontrovertible as a fact, that after my priesthood, every single step upward has come to me unsolicited certainly, and even without previous notice of what the good God and the Church have conferred upon my humble person.**

I make this statement knowing full well how many false interpretations are put upon such declarations. That concerns me not at all.

Unwarned, unsolicited, without previous knowledge even, I have become one after the other Rector of the North American College in Rome, Bishop of Portland, Papal Envoy to the Emperor of Japan, Archbishop of Boston, Cardinal of the Holy Roman Catholic Church.

Let this evidence stand in its nakedness of truth as a testimony which, I trust, true history will note and register.

**With strength still vigorous, will-ing to face whatever the future may hold in store for me, my faith in God is still most secure, and in the Holy Light I shall walk until I can neither see nor do no more.**


Long's

*Jewelers and Silversmiths*

Above, Wedding, 14 kt. green gold band ring. Design No. 117

Above, Heavy solid gold onyx ring. No. 119

Right, 4 solid 14 kt. green gold wedding rings. Design No. 114

Center, Diamond 3-stone engagement ring, 14 kt. green gold. No. 125

Black Onyx Green Gold Rings

are indisputably the fashion for men. So while it is difficult to say whether it is the conservative nature of the rings that appeals or the striking contrast between the black onyx and the green gold, there is no question that they are the overwhelming favorite with the men.

We present the finest collection of black onyx green gold rings it has ever been our privilege to offer. Sketched are four outstanding examples.

*Mail and telephone orders filled Liberty 7380*

40 Summer Street

Shop in comfort in one of the Largest Jewelry Stores in the Country



Bradley's

An Ideal Xmas Gift!

60 WASHINGTON STREET

First in Boston with the new

SKATERS TAM

of fine quality brushed wool

IN THESE COLORS:

Red Copen Brown

Green Sand White

69¢

Mail Orders Filled Or Exchanged C. O. D.



HOUGHTON & DUTTON CO.

Legal Stamps Given and Redeemed

Opening Sale of Defiance Tires

*Guaranteed forever against all defects*

AFTER a thorough research and study of the tire market to find a quality tire which we could sell at attractive prices, we have selected "Defiance" because we believe it is the best tire to be had at the price.

DEFIANCE TIRES are built in one of the largest and best equipped factories in the world. They embody every new and advanced idea in construction.

*Last 2 Days!*

*Friday and Saturday*

**A Defiance Red Tube Included With Every Defiance Tire Sold**

During our opening sale we are including a Defiance Tube worth $1.00 to $3.75 each with every tire sold.

Boston's Greatest Tire Value!

We buy "Defiance" tires jointly with over 200 of our country's largest department stores. By means of this group buying the production costs have been greatly lowered. Associated with us in the movement are such stores as:

Marshall Field & Co., Chicago, Ill.
John Wanamaker, Philadelphia, Pa.
Gimbel Brothers, Inc., New York City.
The May Company, Cleveland, Ohio
Famous Barr Co., St. Louis, Mo.
Crowley Millner Co., Detroit, Mich.

DEFIANCE CORDS

| Size | Tire |
|---|---|
| 30x3½-Cl. | $4.65 |
| 30x3½-Gt. | $4.85 |
| 30x3½-Sb. | $6.25 |
| 31x4 | $8.35 |
| 32x4 | $8.95 |
| 33x4 | $9.35 |
| 32x4½ | $12.85 |
| 33x4½ | $13.35 |
| 34x4½ | $13.85 |

DEFIANCE BALLOONS

| Size | Tire |
|---|---|
| 29x4.40 | $5.45 |
| 30x4.50 | $6.15 |
| 28x4.75 | $7.35 |
| 29x4.75 | $7.50 |
| 30x4.75 | $7.75 |
| 20x5.00 | $7.95 |
| 30x5.00 | $8.15 |
| 31x5.00 | $8.45 |
| 28x5.25 | $8.85 |
| 29x5.25 | $9.25 |
| 30x5.25 | $9.45 |

Other Sizes at Similar Low Prices

SECOND FLOOR—MAIL AND PHONE ORDERS FILLED



Gilchrist's Sale Coat Successes

BECAUSE

We must make room in our millinery department for the Christmas Gift Shop

Hats

*Drastically Reduced*

$2.50

*These hats originally sold from $5.00 to $12.50*

*They're mostly one-of-a-kind styles*

It happens every year at this time, and every year hundreds of lucky people watch for and respond to this announcement.

Lustrous Velvets
Fine Soleils
Soft Fur Felts
Felts with Metallic

GILCHRIST'S—Third Floor

$39.50

We studied our customers' tastes—we chose the most successful fabrics, furs and styles—and then we had these coats made to our special order at $39.50. More women have chosen these coats than any other.

*These Fashions have been selected—*

Patou's Silhouette
Paquin's Fur Collar
Wide Fur Cuffs

Broadcloth in Sophisticated Black
Robinhood Green

Luxurious trimmings of rich furs on fine broadcloth—so suggestive of warmth, flattery and smartness. Fashionable lines that flare or swathe the hips, clever seamings or godets, beautifully tailored with heavy crepe satin linings, all suggesting a much higher price!

Luxurious Furs

American Opossum
Beaver Dyed Coney

Caracul
Manchurian

GILCHRIST'S—Second Floor

We Will Cash Your Christmas Club Checks

# COOK-COOS

© 1929 LOS ANGELES DAILY NEWS REGISTERED U.S. PAT. OFF.

by Ted Cook

Copyright, 1929, King Features Syndicate, Inc.

**Senator Allen of Kansas says the Senate wastes most of its time in utterly fruitless debate.**

**Which, considering some fruits of senatorial debate, is just as well.**

* * *

**ANOTHER CASE FOR PROF. PHILO VANCE**

(Lamar, Mo., Democrat)

Ed Rutherford found a full case of rotten eggs in the weeds in the rear of the opera block Friday.

Some thought the egs might have been intended for the football game. This is only conjecture.

There is a rumor to the effect that at a dance held at the armory Wednesday night some eggs were thrown as some of the dancers emerged into the alley.

* * *

Today's definition:

**Philosopher**—Anybody who makes a simple observation appear to be profound.

* * *

*Says Genevieve, the kitchen cynic—*

**"Things are not what they seem but it doesn't make any difference until they seem to be something else."**

* * *

**FIND THIS MAN**

This man is wanted dead or alive, and the Laundry Owners' Association will pay a liberal reward for his capture. He He is the guy who deliberately stuck all the pins into his dirty shirt before he sent it back to the laundry.

* * *

**OMIGOSH!**

(Headline)

**SINGER IMPROVES AFTER BEING HIT BY ELECTRIC CAR**

Maybe the cops would catch more professional criminals if they weren't so afraid of losing their amateur standing.

* * *

**RUTH BLIND TO PIT THAT YAWNS IN HER PATH**

*Note—We are studying the sad case of Ruth Willmore, Michigan Beauty, as recorded in "Palaces of Sin," an indictment of Washington Society as it existed at the turn of the century.*

LAST week we left Ruth Willmore in the dining room. She had entered on her uncle's arm—and all eyes surveyed her approvingly. What thoughts were in the author's mind as he beheld this girl sit down and partake of her first meal at the nation's capital?

"My conscience lashed me," he writes, "for not warning the Congressman what would befall his niece, did he not watch her day and night, but alas, I procrastinated, and this girl who came to Washington as innocent and pure as the rose which clambored up the walls of her humble Michigan home was sacrificed to the maw of what we call 'Elegant Society,' while in fact it is only a band of devils, both male and female, seeking whom they may devour . . ."

Little does Ruth Willmore comprehend the pit that yawns in her path when, in a day or so—

(Continued Tomorrow)

**BULL-ETIN**

(Magazine Article)

"I never trouble now to read critical reviews of my books."—Theodore Dreiser.

Isaac Cohen, 69, of Chicago, says two physicians left a sponge and six yards of gauze in his side when they operated.

Cohen ought not to go around bragging about it.

The physicians might send him a bill for extras.

*Item for the Riddex—*

NEW YORK—E. H. R. Revere has made public documents showing that his great-grandfather, Paul Revere, patriot, was a dealer in rum and gin.

* * *

**FAMOUS LAST WORDS**

Let's invite Senator Brookhart.

# BELIEVE 'DEAD' BROTHER ALIVE, HELD CAPTIVE

Worcester, Dec. 5—Belief that their brother is alive and held captive by persons dissipating his $200,000 estate was expressed today by the sisters of Charles B. Duffy, reported to have died in Chicago, August 7.

Both Miss Alice M. Duffy and Mrs. Mary Hartlene reiterated today their assurance that the body sent on from Chicago and now reposing in a vault at Hope Cemetery is not that of their brother.

"I feel certain that my brother is not dead, that the story of his death is a ruse and that the body sent to us is that of some unidentified man taken from a morgue by the plotters who hold my brother a prisoner while they loot his estate," said Miss Duffy.

She will go to Chicago in an attempt to learn the truth.

Both women feel that the telegram notifying them of the death, which was sent from Oklahoma by "Mrs. C. B. Duffy" is part of the plot, an attempt to make them think their brother's estate would go to his widow. They declare that he was married once, but that his wife died years ago.

**Real estate values are growing steadily in Boston. If you ever intend to own your home buy now! See the home bargains offered today in the Classified Ads.**

# *Trousseau War Stirs Fashion Centers*

Paris, Dec. 5—Paris and Brussels are at war, with the trousseau of a princess as the stake.

The French dressmaking capital and the Belgian lacemaking center are each bidding for the honor of dressing Princess Marie Jose of Belgium, who weds Crown Prince Humbert in Rome next month.

There are stories from Brussels that widows and orphans are hard at work on a task of love, weaving delicate threads into a piece of wonder lace which is to go into the bridal gown of the favorite princess.

At the same time bearded dressmakers of the Rue De La Paix have let it be known that they, too, are making bridal gowns for the charming Marie Jose.

If the princess wore all the bridal gowns that allegedly are being made for her, she would have to change dresses a dozen times during the ceremony.

The Royal Court of Belgium maintains a discreet silence. No one knows the intentions of Queen Elizabeth, and it is certain that she, and not the princess will select the bridal attire.

The Belgium family has dressed in Paris for long. Crown Prince Leopold brought Crown Princess Astrid here to select several ceremonial dresses to wear during the festivities in Rome. Longer skirts, but not of the floor-sweeping variety, are favored by the crown princess.

Belgium would feel slighted if Marie Jose went to the altar in any but Belgian lace.

Seven Belgian firms have undertaken to furnish her a vast wardrobe of lingerie.

Just who will make the nightgowns is a mystery.

All these items of the trousseau, however, are incidental to the bridal gown itself.

## *Canadian Premier Tells Tariff Stand*

London, Ont., Dec. 5 (AP)—Prime Minister Mackenzie King, in an address here tonight, said that Canada believed in "minding its own business" instead of "projecting itself" into the tariff controversy in the United States, but he added Canada would take steps to meet the situation if the United States changed its tariff so as to injure the Dominion.

He added that the Canadian government had "not been offensive" in making its position known to the United States.

# IS GIVEN A YEAR FOR PERJURY IN POOL PROBE

New York, Dec. 5 (AP)—James J. Otto, former head of the Albany baseball pool, who was convicted yesterday of perjury, today was sentenced to a year and a day in Atlanta federal penitentiary by Judge Alfred Coxe.

Otto was convicted by a jury for having given false testimony last February before the federal grand jury which was investigating the Albany pool in an attempt to learn the identity of the "higher ups" alleged to have been connected with its activities.

He specifically was charged with having shielded Daniel P. O'Connell, Albany Democratic boss, in his testimony before the jury, stating that he knew nothing about O'Connell's connection with the pool.

**Real estate values are growing steadily in Boston. If you ever intend to own your home buy now! See the home bargains offered today in the Classified Ads.**

## *Oil Companies to Urge Production Cut*

Chicago, Dec. 5 (AP)—Directors of the American Petroleum Institute, meeting in connection with the tenth annual convention of the organization, today announced they had sent Capt. J. F. Lucey, of the Lucey Petroleum Company, Dallas, Texas, to President Hoover's business conference with instructions to state that the oil industry must practice even further curtailment in production.

**Don't say "It can't be done" until you've tried a Want Ad.**

## *Mrs. Tellegen Is Granted Divorce*

Los Angeles, Dec. 5 (AP)—Mrs. Isabel Craven Tellegen, actress, today held a final decree of divorce from Lou Tellegen. She also was given custody of their 5-year-old son, Rex. The Tellegens were married in Rutherford, N. J., December 17, 1923. In her complaint Mrs. Tellegen said her husband admitted infidelity, at the same time making similar charges falsely against her. Tellegen previously was married to Geraldine Farrar, opera singer.

IF I had an outdoor Job
I WOULD play safe by taking Scott's Emulsion regularly all winter. It's the pleasant, easy way to take cod-liver oil. A rich food-tonic that helps protect against winter's wet and cold.
SCOTT'S EMULSION
WINTER HEALTH PROTECTOR



# LAMP SHADE FRAMES

BRIDGE FRAMES 45c

FREE NIGHT CLASSES

Including BED LIGHTS Completely Wired **79c**

Every Monday and Wednesday night from 6 to 8 p. m.

**Our Prices on Materials**

| | | |
|---|---|---|
| Georgette | High grade in all colors | $1.35 yd. |
| Ombre Georgette | Beautiful colors and combinations | $1.49 yd. |
| Embroidered Georgette | New patterns in all colors | $4.95 yd. |
| Brocaded Velvet | Finest color combinations in new patterns | $8.50 yd. |
| Taffeta | Pure silk in all colors | $1.49 yd. |
| Jap Silk | For Pillows and Spreads High grade in all colors | $1.10 yd. |
| Radium Silk | In all colors. Suitable for Bedspreads, Dolls and Pillows | 89c yd. |
| Fine Beaded Fringe, per yard | | 79c to $1.49 |

**Free Instruction** In making Lamps, Dolls and Pillows. We pin, you sew. Experts show you without any extra charge for materials. Our prices for materials, the lowest in Boston, are always in effect.

*Remember: Direct from Importer to You*

480 Washington St., cor. Avon St. Tel. Lib. 7110

Feine TRIMMING SHOP

480 Washington St. Opposite Temple Place Tel. Lib. 7110



# JORDAN'S BASEMENT STORE

because of the tremendous response and because we wish every customer to share in these extraordinary values

# Dollar Day

values will be continued

# THURSDAY

Including Dollar Toys

1. Take advantage of the elevator service to the Basement Store.
2. Charge to your account in our Basement Store.
3. Free delivery service in our Basement Store.
4. Mail and phone orders filled—instantly—Phone HUB bard 2700.

JORDAN MARSH COMPANY



# OVERCOATS

*—of any and every type*
*—at any and every price*

*on any and every credit arrangement*

**NO DEPOSIT REQUIRED**

*Pay as little as $1 a week*
*Months---not Weeks--- to Pay*
*No service charges*
*No red tape*

OVERCOATS from the finest makers in America including some nationally famous and nationally advertised brands that no other Credit House is permitted to carry.

*N. SALLINGER alone offers you such value, variety and style*

**$22.50—$25**

**$30—$35** and up to $50

**In Our Furnishing Dept.**

Best known, nationally advertised brands at nationally advertised prices—ideal for Xmas Gifts.

Arrow Shirts and Collars — Neckties
Wilson Bros. Shirts — Scarfs
Ide Shirts and Collars — Gloves
Interwoven Hose — Sweaters
Congress Sweaters

*Hamilton Brown Shoes*

**2-Trouser SUITS**

From the most successful manufacturers in the country—offering the best in style and the utmost in value. Including nationally advertised brands that no Credit House is permitted to carry.

**$25 $30 $35**

and up to $50

*See our special group of suits featuring every popular fabric, style and shade and including our famous BLUE SERGE SPECIAL at* **$22.50**

*Lamson & Hubbard Hats*

*"Different from the Rest"*

N. SALLINGER INC

501 WASHINGTON ST. AT WEST—BOSTON

IN THE HEART OF THE CITY

PROVIDENCE 256 Westminster St.

HARTFORD 33 Asylum St.

SPRINGFIELD 1536 Main St.

# WARS COST U. S. 72 PER CENT OF BUDGET

Washington, Dec. 5 (AP)—President Hoover today gave the public is federal "budget at a glance" or those who had not the time to rade through the staggering conlation of figures that accompaied his budget message to Coness.

The statement of today shows hat approximately 72 cents of very dollar to be spent by the ederal government during the next scal year must go to pay for past ars and preparedness for any that ay occur in the future.

Only eight cents of every dollar ill be spent to keep the actual achinery of the government funcioning; thirteen cents will be deoted to the social aids and subsiies, and the remaining seven cents e maintaining the government's iscal affairs.

Of the $3,830,445,281 Congress as been asked to appropriate for he fiscal year beginning next uly 1, the sum of $2,733,213,283 otal be provided for payment of rincipal and interest on the pube debt, incurred to prosecute war, utlays for pensions, hospitalizaion and other expenses incurred n behalf of veterans of former ars and for national defense—the rmy, navy, marine corps and naional guard.

The total recommended to be pent next year is somewhat undehat for the present fiscal year ot counting any appropriations hat may be made to carry on thork of the Federal Farm Board. he proportion of expenditures, owever, is approximately the ame for the various groups.

## Gen. Smuts to Plead World Peace in Hub

Gen. Jan Christian Smuts, commander of the allied forces in frica during the World War, will ome to Boston on January 6 under he auspices of organizations interested in international relations and orld peace.

## The Weather

For Boston and vicinity—Fair tonight and Friday; slightly warmer tonight; moderate southwest and west winds; the minimum temperature tonight will be near 28.

For Southern New England—Cloudy, not ite so cold tonight; Friday partly cloudy; esh southwest and west winds.

For Northern New England—Snow flurries, not quite so cold tonight; Friday artly cloudy, slightly colder in interior; esh southwest and west winds.

For Eastern New York—Partly cloudy, ot so cold in extreme south portion toight; Friday partly cloudy, colder in orth portion; fresh southwest winds.

**Ocean Forecast**

Steamers departing today for European orts will have fresh west and southwest inds mostly strong off the coast, and somewhat overcast weather to the Grand Banks.

**BSERVATIONS AT BOSTON AT 8 A. M.**

| | |
|---|---|
| arometer | 30.03 inches |
| mperature | 24 degrees |
| ind | West 7 miles |
| umidity | 54 percent |
| ky | Clear |
| recipitation previous 24 hours | None |
| ax. temperature yesterday | 34 degrees |
| in. temperature last night | 22 degrees |

**The Weather in Other Localities**

| Stations | Temperature Max. 24 hrs. ending 8 A.M. today | Min. last night | Weather 8 A.M. today |
|---|---|---|---|
| tlantic City | 32 | 26 | Clear |
| armarck, N. D. | 16 | 14 | Clear |
| uffalo | 26 | 20 | Cloudy |
| algary | 28 | 28 | P. cldy |
| harleston, S. C. | 50 | 40 | P. cldy |
| hicago | 32 | 28 | P. cldy |
| incinnati | 30 | 26 | P. cldy |
| enver | 38 | 32 | Clear |
| avenport, Ia. | 12 | 10 | Clear |
| alifornia | 30 | 10 | Clear |
| elena, Mont. | 38 | 16 | Clear |
| uron, S. D. | 24 | 22 | Clear |
| acksonville | 58 | 54 | Clear |
| ansas City, Mo. | 40 | 36 | Clear |
| ey West | 66 | 66 | Cloudy |
| os Angeles | 56 | 50 | Clear |
| emphis | 42 | 34 | Clear |
| iami, Fla. | 66 | 62 | Cloudy |
| ontreal | 10 | 2 | Cloudy |
| antucket | 38 | 34 | Clear |
| ew Orleans | 44 | 34 | Clear |
| ew York | 34 | 30 | P. cldy |
| orfolk, Va. | 52 | 34 | Clear |
| orth Platte, Neb. | 26 | 16 | Clear |
| hiladelphia | 30 | 28 | Clear |
| hoenix, Ariz. | 44 | 36 | Clear |
| ittsburgh | 28 | 28 | Clear |
| ortland, Me. | 18 | 12 | Clear |
| aleigh | 52 | 36 | Clear |
| t. Louis | 42 | 34 | Clear |
| t. Paul | 22 | 10 | Clear |
| alt Lake City | 34 | 30 | Cloudy |
| an Francisco | 54 | 48 | Clear |
| anta Fe, N. M. | 38 | 26 | Clear |
| eattle | 46 | 38 | Cloudy |
| ampa | 70 | 66 | Clear |
| ashington | 34 | 32 | Clear |
| ichita, Kan. | 38 | 36 | Cloudy |

**CALENDAR FOR THURSDAY, DEC. 5**

| | |
|---|---|
| un rises | 6:58 |
| un sets | 4:15 |
| ength of day | 9 hrs. 14 min. |
| oon sets | 7:52 p. m. |
| igh Tide | 1:39 a. m.; 1:14 p. m. |
| eight of tide | 9 ft. 3 in. a. m.; 9 ft. 4 in. p. m. |
| irst qr., Dec. 8, 4h. 42m., morning, W. | |
| ull moon, Dec. 16, 6h. 38m., morning, W. | |
| ast qr., Dec. 22, 9h. 27m., evening, W. | |
| ew moon, Dec. 30, 6h. 42m., evening, W. | |

Light all vehicles tonight at 4:39.

# Budget in Figures

**FEDERAL GOVERNMENT APPROPRIATIONS GROUPED UPON A FUNCTIONAL BASIS**

| | Estimates of Appropriations 1931 | Appropriations 1930 |
|---|---|---|
| **GROUP I.** | | |
| Public Debt— | | |
| Principal | $ 635,241,000 | $ 621,934,100 |
| Interest | 613,000,000 | 656,000,000 |
| Veterans of Foreign Wars | 1,264,324,000 | 1,279,934,100 |
| National Defense | 718,199,849 | 737,444,149 |
| | 719,959,388 | 695,359,891 |
| Total Group I | $2,742,241,388 | $2,729,338,249 |
| **GROUP II.** | | |
| Legislative | $ 11,543,268 | $ 10,698,973 |
| Executive | 422,240 | 447,240 |
| Judicial, Law Enforcement and Regulatory Commissions | 48,520,120 | 44,922,674 |
| Fiscal Administration and Control of Currency and Banking | 76,507,067 | 48,194,414 |
| Foreign Relations | 16,723,900 | 14,257,625 |
| Administration of Territories and Dependencies | 1,935,892 | 923,782 |
| Service Agencies to the Departments and Independent Establishments | 7,399,500 | 47,866,150 |
| Civil Pensions and Allowances | 57,000,000 | 56,757,000 |
| Balance of Postal Deficiency After Including Loss Due to Contract Air Mail Routes, Foreign Air Mail Routes and to Transportation of Foreign Mail in American Vessels | 20,000,000 | 21,514,000 |
| Total Group II | $ 709,307,560 | $ 291,109,592 |
| **GROUP III** | | |
| Public Health | $10,604,071 | 10,274,153 |
| Education | 14,491,925 | 14,410,241 |
| Indian Affairs | 20,598,330 | 17,923,514 |
| Conservation of National Resources. | | |
| Aids to Agriculture—Agricultural Marketing Revolving Fund | (A) | 150,000,000 |
| Other Aids to Agriculture | 51,725,816 | 48,818,044 |
| Aids to Labor | 6,510,179 | 6,035,284 |
| Aids to Aviation, including losses on contract air mail routes and foreign mail routes | 32,517,420 | 20,262,620 |
| Aids to Industry and Trade | 14,922,044 | 13,800,242 |
| Aids to Merchant Marine, including losses on transportation of foreign mail in American vessels | 67,286,84 | 68,978,700 |
| Public Buildings and Public Works | 246,612,961 | 245,756,870 |
| Bureau of Census | 5,497,000 | 12,000,000 |
| Total Group III | $511,193,079 | $458,230,949 |
| **GROUP IV** | | |
| **REFUNDS (TAXES, CUSTOMS, ETC.)** | | |
| Refunds (Taxes, Customs, Etc.) | 262,829,500 | 222,009,500 |
| Trust Funds (Veterans' Insurance, Indian Funds, Etc.) | 74,617,240 | 85,319,610 |
| Postage to Columbia | 47,848,228 | 44,040,115 |
| Miscellaneous | 765,050 | 4,588,050 |
| Total Group IV | $385,721,018 | $297,453,815 |
| Total, Exclusive of Postal Service Payable From Postal Revenues | $2,830,445,251 | $3,976,141,641 |

(A) Estimate for 1931 to be submitted later when amount required can be more definitely determined.

## Says Miracles Fail as Interest Wanes

Chicago, Dec. 5—Dr. Charles Mayo of Rochester, Minn., in a luncheon address said "miracle cures" would remain cured as long as they continued objects of public wonder.

"We still have with us the age of miracles and superstition," he said. "In Massachusetts thousands of people daily visited the grave of a young ecclesiastic who died 60 years ago. Those who visited the grave believe it is just as effective for cure of one disease as another.

"There will always be apparent cures of this type, because many persons with uncontrolled emotions only think they are sick. They throw away crutches or canes or smoked glasses. While they are objects of wonder, they will remain better, but when they have to go to work again their disabilities return."

Regarding heredity as a foremost factor in health, Dr. Mayo declared the diseases most dangerous to a man are those of which his parents died.

"Knowing this," he said, "if he has a good inheritance he can destroy it by lack of care of his health. Our control of health would be to find out our tendency to disease at an early enough period to prevent or delay its action."

## Six Bay Staters Sail for England

Six Bay Staters were aboard the S. S. De Grasse when that ship sailed today from New York for Havre via Halifax, where 100 Canadians will embark for the Christmas holidays in England. Bostonians among them were Dr. F. H. Davenport and Philip M. Allyn. The others were Arthur Dreyfus of Sharon, Mrs. Richard H. Morgan of Bournedale and Mrs. F. A. and Miss R. K. Merrill of Lynn.

## Pick Wigglesworth

Washington, Dec. 5—Representative Ignatius Pascal of Illinois was named to the rules committee of the House, and Representative Wigglesworth, Massachusetts, was named to the appropriations committee to fill vacant Republican places.


**CHRISTIAN SCIENCE LECTURE**

The First Church of Christ, Scientist, in Boston, Announces A Free Lecture on

**Christian Science**

by Judge Samuel W. Greene, C. S. B. of Chicago, Illinois

member of the Board of Lectureship of This Church

IN THE CHURCH EDIFICE

Falmouth, Norway, and St. Paul streets, Back Bay, Boston

**Friday Evening, Dec. 6**

AT EIGHT O'CLOCK

YOU ARE CORDIALLY INVITED



**SPECIAL!**

25¢ box EDUCATOR

**Toasterettes**

FULL LB. **19¢**

They're all Baked Nice and Brown now... *new Square shape*

AT ALL GROCERS



N. SALLINGER

*Outfit The Youngster*

ON THE LIBERAL SALLINGER CREDIT PLAN

*Special Values for Girls and Juniors*

**Chinchilla Coats**

also tweeds and wool mixtures.

$3.95 to $25

**Dresses**

in cottons, tweeds and jerseys, daintily styled.

$1.50 to $10.95

**Hats**

to match the Fall coats.

$1.25 to $3.95

*SPECIAL from our Boys' Dept.*

**4-Pc. All Wool Suits**

Coat, vest and 2 pairs of knickers. Well made, sturdy, smart suits in grey and brown mixtures

$9.95

*Caps, Sweaters, Topcoats, Bell Blouses and Shirts Hamilton-Brown TWINKIES Shoes for Boys and Girls*


## Typhoid Epidemic

Belgrade, Jugoslavia, Dec. 5 (AP)—This city is suffering from a severe outbreak of typhoid fever. Three hundred cases are in hospitals and more than three hundred in attended homes.

## Retired Banker Dead

Paris, Dec. 5 (AP)—Charles Sheldon Phillips, 70, died yesterday. He formerly was a member of the banking house of Charles D. Barney Co. of New York and Philadelphia.

## Hospital Fund

Contributions to the Beverly Hospital fund, amounting to $1048.30, have been received since the last announcement, published October 23, bringing the total to date to $452,291.84.

## Opens New Service

The steamship Commercial Orleanian, Captain Curott, arrived at Hoosac Docks, Charlestown, on the first of a new coastwise service extending to Boston from Mobile, Ala. It came from Mobile, via New York.

## Lindman's Mother Dead

Stockholm, Dec. 5 (AP)—Mrs. Ebba Lindman, mother of Sweden's prime minister, has died at the age of 102.

Today in the real estate columns of the classified Ads.


OPEN SATURDAY EVENINGS

# It's Easy to Buy Anything and Everything You Need the SALLINGER Way

PAY NOTHING AT ALL WHEN YOU TAKE YOUR PURCHASE

WEEKLY OR MONTHLY PAYMENTS TO SUIT YOUR CONVENIENCE

Every thrifty woman should open an account at N. SALLINGER'S because only here can she make credit arrangements to suit her individual needs.

Remember, our prices are guaranteed to be fully as low and often lower than those of the best cash stores.

Private offices in which to make Credit Arrangements. No red tape, no delays when you use the SALLINGER Credit Service.

At N. SALLINGER'S you do not have to make any down payment. You may pay as little as $1.00 per week and you have months and months in which to pay your account.

## Gorgeously Fur Trimmed Cloth Coats

Sport coats and dress coats, plain tailored and gorgeously furred, featuring the new Princess and Empire silhouettes and trimmed with furs of rich beauty.

**$14.95 $19.75 $25**

$39.75, $55, $69.75, $85 and up to $165

*Listen in on station WNAC every Friday evening at 6:40 to the N. SALLINGER Troubadours*

*Whether you buy a Fur Coat, a Cloth Coat, a Dress or anything else, the liberal SALLINGER Credit Service is at your disposal*

*Every SALLINGER Customer is a guaranteed satisfied customer*

# FUR COATS

You may choose your Fur Coat here secure in the knowledge that it is sold to you backed by the SALLINGER guarantee of complete satisfaction. Every SALLINGER customer is a guaranteed satisfied customer.

SEALINE
CARACUL
MENDOZA BEAVER
LEOPARD
MUSKRAT
HUDSON SEAL
RACCOON
SQUIRREL

**$75-$95-$125**

and up to $595

*Priced according to Fur*

*Every SALLINGER Fur Coat is made from specially selected skins and features the very finest of workmanship.*

*Choice Natural Muskrat $155*

At N. SALLINGER'S you can buy any and every kind of a Fur Coat at any and every price, on the most liberal credit plan known.

## Dresses

In the very latest style trends

Including the longer skirt and the Princess silhouette

$10.95 $16.75 $25

AND UP TO $65

*Other Things You Can Buy at N. SALLINGER'S*

Silk Underwear, Hosiery, Negligees, Toilet Articles, Leather Goods, Jewelry

IN THE HEART OF THE CITY
Boston Store. Dec. 1929
Ship Order Check Accepted
Same as Cash by the Big Stores
Redeem in Merchandise
Stands for the value of Twenty Cents
The Stores Associated with the Florida Credit Company
ISSUED FOR ANY AMOUNT

*Our Famous Original Order Check*

Conceded by all to be the most inexpensive credit system known. The Order Check can be used at 100 big cash stores in Boston, and one account here is equivalent to a charge account at each of these stores.

You Can Purchase at All of These Stores and Owe Only One Bill, and That to Us

*DIFFERENT FROM THE REST*

New England's Leading Credit Department Store

**N. SALLINGER INC**

501 WASHINGTON ST. AT WEST - BOSTON

IN THE HEART OF THE CITY

32 Years of Constant Progress

HARTFORD 33 Asylum St. PROVIDENCE 256 Westminster St. SPRINGFIELD 1538 Main St.

# RASKOB LAUDS WHITE HOUSE PARLEYS

Washington, Dec. 5—John J. Raskob, chairman of the Democratic national committee, declared that business is sound at the base and by early spring, perhaps March or April, it would again go into high gear, after a period of arrested speed due to the recent disturbance in the New York stock market.

He commended President Hoover's business conferences as a "constructive" step and one that is likely to have a healthy psychological effect on all lines of industrial and commercial activity.

"President Hoover's action in bringing leaders together to take stock of the situation was constructive and a move in the right direction," said Raskob. "Anything that could be done under such conditions to restore confidence

## Girl Admits Theft of Goods by Use of Charge Check

Barbara Allen, 21 who told the court she was single and lived in Griggs pl., Allston, pleaded guilty before Judge Francis Good today to larceny of $300 in merchandise from a department store through use of another person's charge coin.

At the request of Inspector Francis Mullens, who told the court an inventory of the account was expected to show a loss of $850, the case was continued until December 16.

A woman probation officer declared she believed the young woman is married and infatuated with another man and the court directed that an investigation be made.

## Diplomat Sues Wife

Philadelphia, Dec. 5—William C. Bullitt, diplomat, author and newspaper man, filed suit today for divorce from Mrs. Anne Moen Louise Bryant Reed Bullitt, charging her with "personal indignities."

# 3 INTERNES ILL WITH SEPTIC POISONING

Infection from septic poisoning threatens to impede the careers of three internes at the City hospital.

Dr. Edward Edwards, Dr. Carl De Prizio and Dr. Alexander Aiken, all near the end of their internships at the institution, are confined to beds.

The name of Dr. Edwards, the first of the three to be affected, is on the danger list. His condition was so serious for a time that attending physicians were afraid that it would be necessary to amputate his right hand.

Reports given out at the hospital, however, declared that the infection had been checked.

Dr. DePrizio, the second victim, was ordered to bed when infection had entered his left hand and spread the entire length of his arm. Doctors and nurses are striving to halt its progress with poultices and hot baths. The fact that the doctor's temperature has remained normal is considered encouraging.

Dr. Aiken was admitted as a patient suffering from an infected hand, but it is thought that his condition is not as serious as that of the other two.

Dr. Jerves L. Golden declared that the start of the infection could not be attributed to any one case in particular as there was no case on which all three doctors had worked. Lack of resistance, due to overwork and loss of sleep, he said, left the victims susceptible to the infection.

## *Hull Church Lauds Work of Firemen*

The efficiency and hard work of the Hull firemen and the out-of-town departments who assisted at the Thanksgiving Day fire was praised in a weekly bulletin published today by the parishioners of the Pope Memorial Church at Hull.

## Brophy's Wife

Mrs. Richard Gale Brophy, wife of Lyrd's former aide, who disapperaed in New York after a suicide threat, and was found in Omaha. He set out for New York to explain, but hasn't arrived. (International Newsreel photo.)

## Want Hospital at Togus

Washington, Dec. 5—Construction of a 250-bed, fireproof hospital at the National Home for Disabled Volunteer Soldiers at Togus, Me., at a cost of $750,000, would be authorized in a bill introduced by Representative Nelson, Republican, of Maine.

# SAYS U. S. WILL LEAD WORLD IN FLYING

Washington, Dec. 5 (AP)—A forecast that it is only a question of time until the United States will lead the world in air passenger traffic was made today in the annual report of the national advisory committee for aeronautics, submitted to Congress by President Hoover.

"America is producing the requisite technical knowledge," the report said, "to improve the safety and efficiency of aircraft, also to bring this about without direct cash subsidies, and for the further reason that the Nation's great area will make an important factor of the time to be saved by air travel."

The country was shown to be leading in several phases of aviation, abreast of other nations in some respects, but lagging definitely behind in many developments.

America leads the world, the committee reported, in the use of aircraft for commercial purposes, in the extent and lighting of airways, in weather report service, in the development of radio communication and directional finding facilities, in air mail transportation in crop dusting and forest patrol from the air and in the development of cowling for air-cooled engines and engine starters.

# CHILDREN NOT HIS, SAYS MAN GONE 10 YEARS

A desertion and non-support case of unusual circumstances will come up for disposition in the superior court Friday.

Rand C. Heustis of St. Stephens st., Back Bay, a private detective, has been arrested after a 10-year search, charged with desertion and non-support of five children whose parentage he denies.

Police stated that the superior court cases would be not pressed within a few days, due to the inability of police to locate Mrs. Elizabeth Heustis, mother of the children, complainant in the case, who is also wanted on a warrant charging her with desertion of the children.

A new warrant charging Heustis with non-support of the children for the past eight years was issued in West Roxbury court Monday.

After his arraignment in superior court he was taken to West Roxbury court, where the case against him was continued until December 18.

In this case Mrs. Anna Mages, Vermont st., West Roxbury, is complainant. She is grandmother of the children.


1901 KUSSELL'S 1929

A Useful Gift for Christmas Is a

**Fur Coat**

*Pay as you wish and take your coat right along with you*

*For 28 Years an Outstanding Feature of*

***THE KUSSELL Payment Plan***

*Mr. Kussell has made and kept thousands of friends during the last 28 years by selling only fine quality Fur Coats on the exceptionally liberal Kussell Payment Plan*

*One of our many Full Furred Raccoon Coats, prices ranging from* $119 *to* $349

An Ample Stock of Large Sizes

KUSSELL FUR CO.
41 WINTER ST. SIXTH FLOOR
OPEN EVENINGS

Advertise Your Wants in the Boston Evening American

*Finger Waves 50c*

*XMAS SPECIAL!*

PERMANENT WAVE

2 WAVES FOR $5

SINGLE WAVE $3

Large, deep marcel Permanent with or without ringlet ends; also round curl or swirl wave. We specialize in Permanent Waving.

LASALLE PERMANENT WAVE SYSTEM

Room 205 Province Bldg., 333 Washington Street

Phone: Capitol 5705 (Opp. Raymond's) Phone: Capitol 5705



AN AMERICAN INSTITUTION

OSGOOD'S

A. Neil Osgood, President — Howard B. Josselyn, Treasurer

**Of All The Gifts In The Whole Wide World, Good Dependable Furniture Is Most Appropriate!**

Gov. Winthrop Desk

Red mahogany veneer and gumwood. Automatic slide and full Winthrop interior. Was $94.00, now marked at 79.50. 33-inch size. 69.50 Easy Terms

We present this handsome parlor suite as the best value to be had in Boston today. With a covering of mohair on all wearing surfaces; outer backs and sides in harmonizing fabric; reverse side of removable cushions in a variety of materials and colors; richly carved frames; full web spring construction under a filling of selected moss; it will win instant favor. Special this week at..... 179.50 Easy Terms

Occasional chair, or rocker, of birch with mahogany finish. Has rich velour covering over spring seat and back. Originally 29.00, now 21.50 Easy Terms

Solid Mahogany Gateleg Table, was 32.00, now 19.50 Easy Terms

Mahogany finish Windsor Chair to match, 10.50, now 7.45

**...FIRST-FURNISH YOUR HOME IT TELLS WHAT YOU ARE**

**Your Guide to a Thoroughly Dependable FURNITURE STORE**

A nation wide organization of the better furniture stores is conducting an educational campaign for the betterment of homes and the improving of selling methods in the furniture business. None but dealers of the very highest repute may display its seal. We were the first Boston furniture store awarded its use.

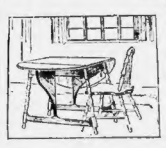

Attractive five-piece breakfast set. Drop leaves with butterfly gate supports. In colors of green finish. Table and four chairs, only 35.50 Easy Terms

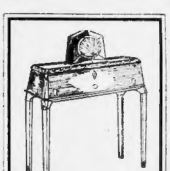

Hear the Sports News and Music of the World on Your Own RADIOLA

Model shown is No. 33, complete as shown, with tubes and all accessories. Nothing else to buy ... 86.25 Easy Terms

We also feature: Victor, Atwater Kent, Philco, Brandes, Majestic

*At Lowest Current Prices and on Very Easy Terms*

Davenport Table. Walnut veneer and gumwood — new artistic design. Rich lustrous finish. Was 19.00; for this week ..... 12.75

Solid mahogany throughout; a fine piece of furniture; reduced from $32 to... 18.45

**Special Sales**

**In Our Custom Drapery Dept.** *(second floor)*

Final clearance of 50-inch plain colored Sunray material for overdrapes. Formerly 2.00, 1.75 and 1.50 per yard. Reduced to.. 75c per yard

A wide assortment of 36-inch goods for draperies grouped on our bargain table for quick disposal at a flat price of 50c per yard

Another case of Falmouth double blankets, part wool, 66x88, in all colors. Reduced to... 5.00 per pair

Special group of Oriole double blankets, also part wool, size 66x80 and rare value indeed at ..... 4.00 per pair

Lace panels reduced. These are samples and discontinued patterns; about 40 in the lot and no duplicates, while they last .... 1.00 Each

**Gift Suggestions In Our Furnished Suites**

Come in and enjoy this novel Exposition of moderately priced home furnishings. It fairly teems with practical gift suggestions that will delight any person on your Christmas Shopping List.

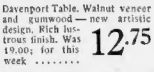

21.00 White Layer Felt, well made, good grade of ticking, weight 45 lbs. reduced to ..... 15.50

$35.00 Inner Spring Mattresses cut to..... 24.75

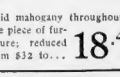

Genuine walnut veneer over an interior of solid cedar, the best known preventative against moths. Overlay of maple and the popular antique bi-light finish. Was $24.00, this week 16.75

**One Price to All Cash or Credit**

This store does not find it necessary to mark prices at inflated figures to be manipulated to fit the occasion.

No Mystery Nor Deception Here

**The C.E. Osgood Co.**

*Dependable Since 1874*

744-756 Washington Street, Boston

Roxbury Store, 2141-2147 Washington Street

**Pay No Interest or Carrying Charges**

Customers who make their payments as arranged, whether by week or month, are not required to pay interest or carrying charges.

What Could Be Fairer?

Open Saturday Evenings



READY TOMORROW! R.H. WHITE Company

**$165,000 Worth of the Most Beautiful FUR COAT Fashions We Can Ever Remember Seeing in One Collection!**

*—Just Closed out to White's by a Foremost Fashion-Right Furrier at ½ off the Former Wholesale Prices and now offered to you at Corresponding Reductions*

A SALE of furs, such as, according to our records, happens only once in many, many years, even at White's which is, as you know, a pioneer fur house! A sale of furs such as makes running a great department store one of the most interesting things on earth! A sale of furs which brings to you slim supple "dressmaker" fur coats at about half the prices you would expect to pay for just ordinary furs. A sale which puts the imaginative genius of the greatest French designers within your grasp. Replicas of Lanvin, Patou, Vionnet, Redfern, Philippe et Gaston et Heim.

Young fur fashions! Slender fur fashions! With the expensive "made-for-you" look! Every one of these fur coats is made by a great fur house which thinks of fashion and line and slenderness as well as quality, which handles the most exquisitely supple skins as adroitly as if they were fabrics, which designs coats with the intricate detail of cut and line that means distinction and youth and slenderness. Slip into a little slim Lanvin coat, for example, nipped-in waistline, low-placed flare, sleeve with a low-placed puff—a coat in which you look more slender than without a coat! Or feel the luxury of a mink coat which it took a skilled furrier eight weeks to match and make perfectly! Or the lure of a summer ermine coat, with an intricate side flare that drapes as softly as silk!

Note the scalloped hems, the gracious feminine longer-in-the-back line, the flattering linings nearly as interesting as the remarkable furs. Note Vionnet's exciting diagonal line, which we have never before seen so adroitly translated into fur!

There's scarcely a coat in the lot more than sixty days old! Not just new fur coat fashions, but the *newest* fur coat fashions, some from the most recent Paris collections! Not fur fashions which didn't "make the grade," but the accepted fur fashions such as the smartest women on two continents will wear this Winter. Every coat is an outstanding value, a really thrilling fur coat, a "slim princess" coat which "does things" to you.

**11 Fur Coats at $88**

Lapin, and Black and Brown Pony (Coney)

**51 FUR COATS at $148**

Seal-dyed Muskrats, Moleskins, Gray Kid, Indian Rat, Nutria-dyed Lapin, Kaffee Caracul (Lamb), Beige Lapin, Silver Muskrat, Natural, Brown or Black Pony, Mink-dyed Muskrat.

**45 FUR COATS at $168**

Mink-dyed Muskrat, Natural Pony, Ombre Lapin, Natural Caracul, Kaffee Caracul (Lamb), South American Otter, Brown Muskrat.

**30 FUR COATS at $238**

Black Persian Lamb, American Broadtail Lamb, Ocelot with Beaver, Kaffee Kid, Silver Rose Caracul, Kaffee Caracul, Natural Russian Caracul, Gray Krimmer, Seal-Dyed Muskrat.

**20 FUR COATS at $298**

Seal-dyed Muskrat with Mink, Kaffee Kid, Black Kid, Krimmer with Persian, Let-out Muskrat, Kaffee Caracul, Broadtail Persian, Gray Persian.

**20 FUR COATS at $378**

Krimmer trimmed with Persian Lamb, Kaffee-dyed Persian, Cocoa-dyed Persian, Kaffee Caracul with Fitch, Jap Mink, Plucked Otter.

**18 FUR COATS at $478**

Logwood Alaska Seal, Summer Ermine, Black Russian Caracul, Black Moire Caracul, Black Kid trimmed with Stone Marten, Kaffee Kid, Natural Gray Persian, Jap Mink, Dyed Summer Ermine, Gray Persian, Broadtail Persian, Silvertoned dyed Caracul trimmed with Black Fox, Kaffee Russian Caracul trimmed Jap Marten, Broadtail Persian Black Lynx Trimmed.

***Three Ways to Buy Your Fur Coat!***

1. *Pay cash, if you will.*
2. *Have it charged to your account on the bill rendered January 1st (pay it with your Christmas check, perhaps).*
3. *Arrange to pay on Our 10-Payment Plan.*

*Ready Tomorrow for the First Time!*

# LEAGUE FEAR SPLITS SENATE ON MESSAGE

Washington, Dec. 5—Commenting on the President's message, Senator Sheppard (D.), of Texas, said:

"I believe the President's recommendation that the United States enter the world court of the League of Nations is a step toward the League of Nations. Our entrance into the world court would be a step further toward the league, of which it is a part. Whether we enter the League of Nations is a matter for the people to decide. Of course, I am an advocate of the league."

**SENATOR McKELLAR (D.), of Tennessee**—"I disagree with the President about the world court proposal keeping us out of the League of Nations. I think entrance into the court ultimately paves the way for entry into the league."

**SENATOR CARAWAY (D) of Arkansas**—"I hope adhesion to the court will mean our entrance into the League. I shall vote for it with that hope in mind."

**SENATOR BARKLEY (D) of Kentucky**—"I think many people would regard it as a step in the direction of the League."

**SENATOR PITTMAN (D) of Nevada**—"I see no relationship between the court and the League so far as we are concerned."

**SENATOR CAPPER (R) of Kansas**—"It won't take us an inch nearer the League. The people of this country are unalterably opposed to the League."

**SENATOR GEORGE (D) of Georgia**—"I don't think it moves us toward the League."

**SENATOR HARRIS (D) of Georgia**—"It doesn't necessarily mean any involvement in the league.

**SENATOR SWANSON (D) of Virginia (Author of the original World Court resolution in 1926 which was adopted)**—"The league and the court are entirely separate. If our relations to the court were entirely satisfactory, naturally it might aid in fostering a spirit of friendliness toward the league but if, on the other hand, our relations with the court were unsatisfactory, it meant danger for this country. This would tend to keep us away from the League of Nations."

**SENATOR WALSH (D) of Montana (Leader of the fight for the World Court in 1926)**—"I have always dissociated the two. The league and the court stand on an entirely different plane."

**SENATOR HAYDEN (D of Arizona**—"I think the league and the court two separate and distinct entities. I am for the World Court but I don't see why it should mean entrance into the league."

**SENATOR WHEELER (D) of Montana**—"I think there is no question in the mind of any intelligent man but that the ultimate goal of those sponsoring the World Court is entrance into the League of Nations."

**REP. STEPHEN G. PORTER of Pennsylvania**, chairman of the House foreign affairs committee, said that if the United States were in the League of Nations, it would be bound to meddle in affairs abroad which do not concern this country.

# ADAMS FAVORS FAR WEST BASE

Washington, Dec. 5—The selection of Camp Kearney, near San Diego, Cal., for the West coast naval airship base to house one of the navy's huge dirigibles being built at Akron, O., was recommended to Congress by Secretary Adams.

His recommendation overrode the choice of Sunnyvale, Cal., made by a majority of the West coast naval air base board and concurred with Rear Admiral J. W. Reaves of the naval general board.

He added, however, that neither of the locations recommended in the majority and minority reports, in his opinion would be satisfactory for an airship base.

## *Amherst Man on Fruit Growers Board*

Roanoke, Va., Dec. 5 (AP)—Three hundred fruit growers of Virginia and North America, gathered here for the joint meeting of the American Pomological Society and the Virginia Horticultural Society, finished up their business this afternoon.

Dr. J. C. Fauir, Urbana, Ill., will again head the Pomological Association. Other officers are Dr. W. T. Macoun, Ottawa, Canada, and R. A. Van Meter of the Massachusetts Agricultural College, vice-presidents; W. R. Cole, Amherst, Mass., secretary, and H. C. C. Miles, Milford, Ct., treasurer.

## *Pupils in Farewell to Miss Morrow*

Mexico City, Dec. 5 (AP)—Some Mexican children are losing a favorite teacher. In party clothes they went to the American embassy and said adios to Miss Elisabeth Morrow, whose father is to be a Senator from New Jersey.

SORE THROAT ONE SWALLOW of Thoxine is guaranteed to relieve sore throat. Quicker, better and pleasanter than anything you have ever used, or your money back—So., $1. All druggists. THOXINE

# *Pope Receives King, Queen in Audience*

*Continued from First Page*

leather case containing three medals of gold, silver and bronze commemorating the visit.

The Pontiff gave the Queen a mosaic reproduction of a picture of the Madonna Della Sebia copied from Raphael's "Madonna" in the Chigi Palace and also a rosary of precious stones set in gold.

King Victor Emmanuel gave the Pope a pectoral cross studded with jewels and also a little crucifix which is believed to have belonged to the Venerable Clotilde of the House of Savoy.

**The monarchs and the Pope met in the Vatican throne room. They were alone there; doors were closed and guarded and what they said no one yet knows.**

The conversation was made possible by the approval given by the King and the Pontiff to the treaties signed at the Lateran palace February 11, ending the 60-year-old so-called "Roman question."

**POMP IS LACKING.**

Hundreds of thousands of Romans and Italians from all parts of the country saw the royal progress through Rome in close-d automobiles. There was some disappointment because the visit was not made in carriages of state, as had been planned. The automobiles were accompanied by only an escort of cyclist police, the imposing military display customary in royal processions being absent.

The King was in full uniform as a general and wore the Order of Annunziata. Queen Helena was dressed exactly as an American woman would be for an audience at the Vatican—in black veil over a white gown, with long sleeves and high neck. She wore no jewelry.

The King and Queen entered Vatican City as the Arch of Charlemagne, where the Piazza Santa Marta begins. There they were met by a reception party consisting of Prince Massimo, papal post-master-general, and Commendatore Serafini, governor of Vatican City.

**A squadron of papal gendarmes presented arms. The band of the papal gendarmes played the royal march for the first time in their history, except in practice. A detachment of Swiss guards in full uniform, wearing their breastplates and helmets and carrying halberds, stood by. A squadron of gendarmes heralded the arrival of the sovereigns with trumpets and then the band of the Palatine guard sounded the royal march.**

From Clementine Hall, where another group of ecclesiastics waited to receive them, the royal and ecclesiastical party went through a series of rooms known as the Rooms of the Tapestries to the papal anti-chamber where they stopped. The door to the papal throne room was closed.

**Apprised of the arrival of the King and the Queen, the Pope entered the throne room from his private library. The door to the throne room opened and the King and the Queen stepped in, alone.**

**The Pope was walking toward the door. The King and the Queen walked forward. They met halfway across the room. The King and the Queen bent and kissed the Pope's hand. The Pope raised them up.**

**GIFTS FROM POPE.**

The door was closed. The Pope and the sovereigns were alone. If the walls had ears they were the only ones that heard what was said.

Outside the closed door, the dignitaries of church and state conversed in whispers or did not speak at all. They could not hear even the sound of a murmur from within.

They could visualize the relative position of the three personages within. Beside the papal throne two chairs had been placed, one on each side. The king sat on the right, the queen on the left.

**Their majesties and His Holiness in their conversation, it was later learned wished each other well and congratulated each other over settlement of the difficulties between the church and the Italian state. Both King and the Pontiff said they were certain the settlement would be mutually advantageous.**

The door opened. The little group marched in. The King introduced to the Pope the minister of foreign affairs, Grandi, and then the members of his court.

**The audience over, the Pope walked part of the way to the door with the King and Queen. The royal pair carried religious gifts presented by the Pontiff.**

After leaving the pontifical apartments the monarch went with their party, escorted by a group of ecclesiatics, to the office of Cardinal Gasparri, papal secretary of state, who, with Mussolini, had been given most credit for bringing about the settlement of the Roman question.

**THEY VISIT ST. PETER'S.**

Cardinal Gasparri, dressed in his purple robes, met them in the first room of his apartments. The greetings between the royal pair and the cardinal were simpler than those between the sovereigns and the Pope.

The cardinal escorted the royal party to his reception room, where took place the various presentations and introductions of the respective staffs. Flanking Cardinal Gasparri were Monsignor Pizzardo, secretary for extraordinary ecclesiastical affairs, and Monsignor Ottaviani, Pizzardo's assistant.

After the meeting with Gasparri **the sovereigns left and descended to the Basilica of St. Peter's, passing through the Ducal Hall and the Royal Hall.**

Cardinal Merry del Val, high priest of the basilica, met the royal party on the threshold of the great church and offered the sovereigns the holy water. Then the procession went to the altar of the sacrament, to the papal altar and to the grotto.

**Before the Baldachino altar in the center of the Cathedral the sovereigns and their party knelt and worshipped at the tomb of the apostles, where St. Peter, a predecessor of the Pope they had just visited, is buried.**

Cardinal Gasparri returned the visit of the sovereigns, going to the Quirinal palace shortly after the arrival of the King and Queen from the Vatican.

**Fortify yourself against changes in business**

It may happen to any of us, that change in job, Mergers evolve, processes change—many things happen beyond our control. What we can do is to have a nest-egg of sound investments to tide us over such emergencies and help us meet them calmly. Invest in good, reliable securities, bought from an investment house of established reputation.

*"What ought I to know about investments?"*

"How to Invest Money" explains all the popular types of investment securities, in easy-to-understand terms. Every serious investor should own a copy. Simply send the coupon below.

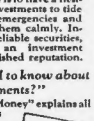


S. W. STRAUS & CO.
Established 1882 Incorporated
INVESTMENT SECURITIES
36 Federal St., Boston, Mass.

Gentlemen: Please send me, without obligation, a copy of Booklet Y-93.

I am considering investing $.....

Name .....
Address .....
City .....

Annette's Perfect Cleanser for all light colored fabrics

50c a box

With the party season in full swing, the care of light-colored frocks and delicate accessories becomes a problem. Easily solved—if you know about "Annette's"—the safe powder cleanser that removes spots and stains as if by magic. Buy a can today and avoid worry over that precious light frock!

Notion Section—Street Floor—Main Store

JORDAN MARSH COMPANY

On Sale Main Boston Store and Somerville Store

Greatest Value We Could Find For Our Radio Show!

Friday! Saturday!

LATEST 1930—7 TUBE—ALL ELECTRIC

CROSLEY RADIO

The Finest Gift of All---Sale Priced

What joy on Christmas morn if you present the family with a radio. Think! the world's best entertainment for all the family 365 days in the year—that's radio—that's why we say it's the finest gift of all.

A Fine Investment For Xmas Club Checks

Naturally you want the money you've been saving all year, your Christmas Club money, to go as far as possible to purchase the finest of gifts. Here is your chance! A famous radio at a sensational price!

*Both Stores Open Till 8 P. M. Friday and Saturday*

*In addition to this extremely low price you save many dollars as we charge no interest.*

$5 Down

Pay Balance Next Year

$78

Complete With Tubes, Speaker, etc.

**Here's Why Thousands Buy at Summerfield's**

1. Here you pay only the nationally advertised prices—you save many dollars because we charge no interest.
2. Here you get only the best of tubes — the exact speakers, etc., intended by the makers to go with your set.
3. Here we maintain a staff of trained radio engineers who are at your command.
4. Here you get absolute satisfaction.

**Latest 1930 Achievement of a Pioneer in the Radio Industry—Crosley**

The crowning achievement of Our Christmas Radio Show—a breath taking value—a set by a maker you KNOW at an extraordinary price. The latest 1930 model with genuine MERSHON condenser (the best)—with dynamic type speaker—with seven tubes in full Neutrodyne circuit. A set of amazing power, selectivity, sensitivity and beauty—$78!

**In a Beautiful Cabinet Originally Intended for a Set to Sell at $175!**

Richly grained walnut veneer cabinet of massive size—built by master craftsmen as only fine furniture is built. Very ornamental—a piece you'd be proud to have in your home.

**Complete at $78--Nothing Else to Buy**

Just Plug In On Your AC House Current

**Visit Our Great Christmas Radio Show**

—See the Summerfield's Home Makers broadcast direct from our main store, 4 P. M., today thru WNAC.

—See the theatrical stars—4 P. M.

—See the special displays.

—Profit by special terms.

Boston's Largest Furniture Department Store

Summerfield's

Main Store 727 Wash. St., Boston

Somerville Store 212 Elm St., Davis Square

See These Nationally Famous Radios In Our Radio Show Now On!

Philco
Majestic
Atwater Kent

$5.00 Down--No Interest To Pay Here

Colonial
Freed
Radiola
Crosley

Summerfield's

Bargain Annex 770 Washington St., Boston Open Monday and Saturday Nights

Somerville 212 Elm St., Davis Sq. Open Monday, Thursday and Saturday Evenings

Main Store 727 Washington St. Open Monday and Thursday Nights

Used Furniture B. & A. Army Building B Near South Station

# TAX SLASH BILL IS TAKEN UP IN HOUSE

Washington, Dec. 5 (AP)—Consideration of the administration-sponsored tax reduction bill was begun today in the House with leaders prepared to expedite work in the hope of sending the resolution calling for a 1 per cent cut in the income rates for individuals and corporations to the Senate before adjournment.

A few minutes before the House got to work, its ways and means committee submitted a formal report urging quick approval of the measure. Only one member of the committee, Ramseyer, a Republican from Iowa, dissented.

Ramseyer argued that a reduction in revenue was not warranted, and insisted if some taxes were burdensome and unjust the situation should be met by "readjustment of the tax burden but in a way not to reduce" Treasury revenue.

It was agreed Ramseyer should have opportunity to present his views from the floor.

While the House settled down to discussion, the Senate Finance Committee went into session and began preparations to expedite work on the measure.

Chairman Smoot of the finance group said he would seek to put the resolution before the Senate tomorrow or early next week.

### Tax Cut Petition Signed by Million

Washington, Dec. 5—Vice-President Curtis and Speaker Longworth have completed arrangements for the presentation to Congress Saturday of petitions bearing signatures representing over a million persons who favor a downward revision of the taxes and surtaxes on earned incomes.

At a conference in the Vice-President's office they designated Reed Smoot, chairman of the Senate finance committee, and Rep. Willis Hawley, chairman of the House ways and means committee, to head delegations of lawmakers to formally receive the great mass of petitions at the east front of the Capitol.

It is expected that members of both committees and other senators and representatives will take part in the ceremonies on the plaza.

The petitions, originated, circulated, assembled and tabulated by the coast-to-coast chain of Hearst newspapers, will be presented at 1 o'clock Saturday afternoon, following a colorful and unique parade, in which several thousand Washingtonians, New Yorkers, Philadelphians and Baltimoreans march from west of the White House to the Capitol Plaza.

Isaac Cans, Washington philanthropist and publicist, who was selected as grand marshal of the parade at a luncheon at the City Club, attended by about 100 leading business, professional and veteran organization leaders, declared the prospects are that this will be one of the most memorable and significant pageant that ever passed along historic Pennsylvania ave.

### Get $1500 in Bank Holdup

Albany, N. Y., Dec. 5 (INS)—Ordering Ernest Bell, the cashier, to "stick 'em up or die," two youths today held up the West End Savings and Loan Association and escaped with $1500. The cashier was alone in the bank.

Real estate values are growing steadily in Boston. If you ever intend to own your home, buy now! See the home bargains offered today in the Classified Ads.

## *Dressing Christmas Dolls for Kiddies*

Photo shows Beatrice Marshall and Josephine Ligone dressing dolls at the Morgan Memorial to be distributed among the poor children of Boston for Christmas. (Staff photo.)

# 2 CITIES JOIN POLICE HOOKUP

Two more cities were added to the Boston police department's teletype system when Chelsea and Malden were joined to the hookup.

The system enables the various police forces to inform each other almost immediately of any crime within their borders.

Already in the system with Boston are Arlington, Brookline, Cambridge, Quincy, Melrose, Medford, Somerville and Everett.

### *Coast Guard Dies in Human Torch Dance*

New London, Ct., Dec. 5 (AP)—Archie Evans McClung, 21, of Phoenix City, Ala., coast guard seaman, died today in a hospital of burns suffered when a costume he was wearing in an impromptu dance to entertain shipmates at the coast guard academy became ignited and turned him into a human torch.

### *Prize Steer Brings Boy $7700 in Sale*

Chicago, Dec. 5 (AP)—A new world's record price of $8.25 a pound was paid today for Lucky Strike, the grand champion steer of the 1929 international live stock show. Elliott Brown, 20-year-old farm boy of Rosehill, Iowa, whose steer won the premier award of the exposition, will receive nearly $7700 for his 930-pound animal.

### *Expects Challenge of New Senator*

Washington, Dec. 5 (AP)—Senator Walsh of Montana, the assistant Democratic leader, said today he expected someone to challenge the admittance of Patrick Sullivan as the new senator from Wyoming on the ground that the Wyoming chief executive did not have power to make the appointment, but it was his opinion the te law gave such authority.

### Norumbega Scout Meet

The annual swimming meet of Norumbega Council, Boy Scouts of America, will be held tomorrow at the Newton Y. M. C. A. pool.

"CHIC" SALE Suggests for Christmas Gifts

The SPECIALIST

It can't be anything else but a Merry Christmas when they receive this side-splitting, record-breaking, humorous masterpiece. Send it in the special Christmas envelope. ★★★ On sale at all book stores and at most news stands. $1.00


# BUILDERS GIVE SUPPORT TO HOOVER

Whole support of President Hoover and his policies were voiced by members of the New England Builders' Supply Association through a telegram sent the Chief Executive.

The association also decided on a co-operative newspaper advertising program in connection with the Hoover program of the stabilization of business. This is the 20th annual convention of the organization, concluding tonight at th Copley-Plaza.

"Our business is large—we do $100,000,000 worth a year," said Lawrence F. Power, executive secretary. "Our dealers in the future are going to sell certified building materials. We have retained a firm of expert engineers to pass on the quality of the materials offered.

"The trouble has been in the past that the average citizen has known little or nothing of materials, but hereafter they will be able to buy with knowledge that they will get what they pay for."


CHILDREN NEED IT ADULTS demand it EXPELS WORMS AND RELIEVES CONSTIPATION

Dr. True's Elixir

A PRODUCT OF IMPORTED HERBS


# HOOVER TO BE INVITED TO PAGEANT

A partial report on projects for the observance of Massachusetts Bay Colony Tercentenary has been filed at the State House, revealing first detailed plans of the tercentenary commission.

Outstanding among them are the proposed historical pageant at the State House, to which President Hoover, representatives of foreign governments, and governors of sister states will be invited.

The construction on the State House grounds of a memorial building which would house the Supreme Judicial Court.

A special October session of the Great and General Court.

Maritime displays at Gloucester, Marblehead, New Bedford and in Dorchester Bay.

The restoration of a colonial blockhouse on the site used for

# *Poet-Priest Is Feted by Old Friends*

Rev. Hugh F. Blunt, D. D., recently transferred from Sacred Heart Church, East Cambridge, to the pastorate at St. John's Church, North Cambridge, was tendered a testimonial by more

that purpose by the earliest settlers of Sudbury.

The commission's report indicates that further plans will be made in the coming months. No drafts of legislation are filed at this time.

The celebration at the State House, which would be "splendid and stately," would take place on or about July 15.

It is planned to invite to it the President of the United States, the governors of the original 13 States and others, ambassadors and ministers of foreign governments, and representatives of the educational institutions of this and other nations. An oration is planned as a feature of this ceremony.

The commission would locate the memorial building on that part of the State House grounds where the statue of Gen. Nathaniel P. Banks now stands.

than 500 former parishioners and others in the auditorium of Thorndike school, Spring st., East Cambridge.

Protestants and Jews, as well as Catholic parishioners, gathered to pay tribute to the venerable poet-priest. Speakers praised the guest of honor for his service to Cambridge.

The testimonial was arranged by members of the East Cambridge Catholic Club and Catholic Women's Club of East Cambridge, both founded by Rev. Dr. Blunt.

Michael T. Kelleher, president of the East Cambridge Catholic Club, presided. Speakers included Rev. Joseph P. Mahar, present pastor of Sacred Heart Church; Mayor Quinn, Supt. of Schools M. E. Fitzgerald, Sheriff John R. Fairbairn, John H. Hurley, Samuel W. Pill and Dist. Atty. Robert T. Bushnell.

Some poems written by Rev. Dr. Blunt were read by James C. Higgins. An excellent musical program was enjoyed.


PAY 25¢ DOWN

American Supply Company, Inc.

801 and 803 WASHINGTON ST. (Near Hollis)

PAY 25¢ WEEKLY

"ALMOST UNBREAKABLE" DOLL

*It talks ~ it walks ~ it sleeps*

To Open 500 New Accounts These Dolls Will Be Sold During This Sale for $3.95 None Sold to Dealers

What little girl wouldn't appreciate such a doll as this! A real life-size doll that talks—walks and sleeps. The greatest doll value in the city—or your money back! Exactly as pictured above for only *25c down!* Remember your name on our books means more than your cash.

THURSDAY FRIDAY SATURDAY 3 DAYS ONLY DECEMBER 5th 6th 7th

American Supply Co.

Incorporated

801 and 803 Washington St. (Near Hollis)

Open Saturday till 9 P. M.

PAY 25¢ DOWN

PAY Balance WEEKLY



# SALE

OF HIGH-GRADE NEW AND USED PIANOS

WORLD'S BEST MAKES

Prices Slashed to Pieces

Sale Thurs., Fri. & Sat. Till 9 P. M.

Chickering, Hallet & Davis, Masons, Steinways, Vose, Ivers & Pond, McPhail, Miller, Knabe and Other Famous Makes. New and Used Uprights, Players and Small Grands

$75—$85—$150—$250 up

USED AND SLIGHTLY USED

ILLUSTRATIONS SHOW LOW PRICES

| | | | |
|---|---|---|---|
| Chickering Upright | $46 | Kranich & Bach Grand | $250 |
| Haynes Baby Grand | 250 | Mason & Hamlin Upright | 71 |
| Chickering Player | 221 | Emerson Upright | 40 |
| Vose Upright | 55 | Emerson Player | 147 |
| Vose Player | 219 | Gulbransen Player | 186 |
| H. F. Miller Upright | 79 | Stieff Player | 161 |
| H. F. Miller Player | 221 | Steinway Baby Grand | 400 |
| Stieff Upright | 95 | Ivers & Pond Grand | Bargain |
| Steinway Upright | 87 | Mason Baby Grand | Bargain |
| | | Chickering Grand | 150 |

A Great Bargain

Old Instruments Taken in Exchange. Full Value Allowed.

The Best Bargain in Boston

$5 deposit as low as $1.00 A WEEK

My old slogan still holds good. I would rather sell 100 pianos at $1 a piece profit than sell one piano at $100 profit.

Remember a good ed Piano is far Cheaper than a cheap new one

Free Delivery in New England—Free, a Beautiful Bench—Money Back After 60-Day Trial If Not as Represented

J. P. COLLINS, 100 Summer St.

Boston, Mass. Open Every Evening Until 9 O'Clock



TAKE A YEAR TO PAY AS LITTLE AS 50¢ A WEEK

You will want your gift to be a lasting remembrance of you. A diamond, watch or article of jewelry is the most logical article for you to select. There are a number of specials that we are offering today and tomorrow. Many more on display at our store.

The famous Bowrie Shock-proof Strap Watch will surely please "Him." A guaranteed movement in a handsome design. Complete with leather band. $11.95

Pay Roy 50c down and 50c a week

Oval Initial Ring—a beautifully engraved massive ring in white or green gold with 14K initial. $15.00 $9.75

Pay Roy 50c down and 50c a week

Nationally advertised ladies' wrist watch in a beautifully carved case. Every watch guaranteed. Complete with silk ribbon and fashion protector bracelet to fit any wrist. $15.50

Pay Roy 50c down and 50c a week

ELGIN, WALTHAM, HAMILTON AND ILLINOIS WATCHES NO EXTRA CHARGE FOR CREDIT

CASH JEWELERS ROY INC. CREDIT JEWELERS

33 WINTER ST. BOSTON

OPEN EVERY EVENING UNTIL 9 P. M. SATURDAYS UNTIL 11 P. M.

# MARKET RUSH ON TURKEYS CONTINUES

With fish still scarce, meat remaining at high prices and turkey at slightly lower than pre-Thanksgiving prices, the Faneuil Hall market is exceptionally quiet this week.

Most dealers are asking 45 and 50 cents for turkeys as people are continuing to buy cautiously. Many thrifty housewives, it is said, are waiting a good price level in the belief that prices will drop in time for the holiday due to the large receipts. This factor is keeping turkeys at a good price level from the dealer viewpoint.

Some turkeys, however, are secured for 35 cents a pound. Chickens are weaker and are being sold at native roasting chickens at 40 to 45 cents. Fowl are lower.

Eggs are about the same with a top price of 90 cents for the best, although other grades are as low as 80 cents.

Meat prices are about on a par with last week. Rumps are 40 to 45 with top round at 50 cents. Veal steak sells for 50 cents, shoulder at 35 cents and chops for 40 cents.

Honey is a good bargain this year, the prices being 10 and 15 cents lower than last year. The dry weather which affected many crops adversely proved to be perfect for bees, the vegetation producing better than usual. As a result two to three times as much honey is on the market all of it of a good grade yet very reasonable.

Christmas trees from Rue, portable, are being sold in large quantities, especially to decorators. The bunches range about $1.50 for three and four tree trees.

Fish dealers report difficulty in filling all their orders. An example of the way prices have advanced is that of mackerel, once priced at 25 cents, and now at 50 cents. Cod and haddock, recently 10 to 12 cents, is now 18 cents. Halibut 60 to 75 cents.

## *$40,000 Stolen From Beaten Bank Clerk*

Philadelphia, Dec. 5 (INS)—Three bandits battered a runner of the Overbrook National Bank of West Philadelphia unconscious today and escaped in an automobile with his bag containing between $40,000 and $50,000 in checks.

# Dail Cross-Word Puzzle

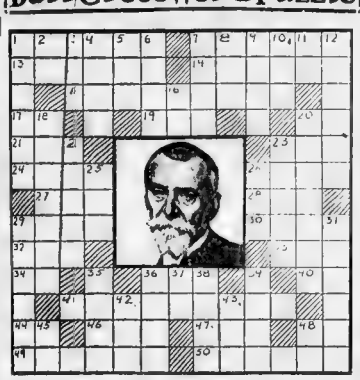

In twenty-three years from 1906 to 1929 [illegible] Copyright 1929 King Features Syndicate

HORIZONTAL

[illegible]

VERTICAL

[illegible]

Herewith is the solution to yesterday's puzzle

| | | | | | | | | | | | | | | |
|---|---|---|---|---|---|---|---|---|---|---|---|---|---|---|
| C | A | T | E | R | | | M | A | R | A | T |
| A | D | A | M | | B | E | Y | | C | O | M | A |
| R | O | D | | A | I | L | E | D | | E | E | L |
| A | R | | A | D | D | I | S | O | N | | N | E |
| T | E | L | L | | E | R | N | E | S | T | | O | A | T | S |
| | S | A | L | | T | H | O | M | P | S | O | N | | I | S |
| | P | U | | | S | E | T | O | N | | | O | N | E |
| P | A | R | E | | A | P | E | | N | E | S | T |
| A | L | | D | E | L | U | D | E | S | | K | H |
| T | A | N | | H | A | R | E | S | | S | E | E |
| E | T | O | N | | S | E | N | | B | U | R | R |
| S | E | T | O | N | | | T | E | N | S | E |

Copyright 1929 King Features Syndicate

# *Hoover and Pinchot Swap Fishing Yarns*

Washington, Dec. 5 (AP)—Deep fishing in the waters off the coast of [illegible]

## *Radcliffe Idlers in 3 Plays Tonight*

[illegible]


## TRUCKMAN FINDS COUGH RELIEF ON CAR RIDE

**Car-card introduces him to REM**

MR. LOUIS F. BRAUN

Mr. Louis F. Braun of 72 E. Mc[illegible] Ave., Cincinnati, [illegible] Ohio, [illegible] Mr. Braun's bottle is only one of the 10 million bottles of REM that's been sold under a [illegible] guarantee. Yet not one customer in a thousand ever wanted it back! There's a reason for that!

**REM has "made good" in over 10 million cases. Follow the 10 million!**

REM



"New England's Largest Plumbing and Heating Chain of Its Kind"

# Your Christmas Check Arrives THIS WEEK

*What finer way to Spend it than for your own Comfort*

SAVE ⅓ TO ½—DIRECT TO YOU AT WHOLESALE

THINK OF YOUR HOME FIRST [illegible]

FREE ESTIMATES [illegible]

MAIL ORDERS FILLED | FREE LOCAL DELIVERY TEL. RICH. 4774

## Complete 6-Room Steam Heating Plant

"May be Purchased on Our Deferred Payment Plan if Desired"

We Guarantee Delivery Before Xmas

$159.50

## Low's Pipeless Furnace

An Amazing Value!

$59.75

## Combination Faucets

Nickel plated. Double swing-ing spout faucet with china soap dish. Full guarantee, finest workmanship. Do not confuse with cheaper quality imitations.

$3.95

## HEADQUARTERS FOR AIR VALVES

Special Prices on the NEW DOLE VALVES

Change Your Valves to the NEW VACUUM DOLE

| | |
|---|---|
| No. 1933 | 45c |
| No. 1 | 79c |
| No. 38, Quick Vent | $1.20 |
| No. 2, Vacuum | $2.40 |
| No. 68, Vacuum, Quick Vent | $3.25 |
| No. 1, Hoffman | $1.39 |
| No. 2, Hoffman Vacuum | $3.29 |

We carry a complete line of all makes.

## PEDESTAL LAVATORIES

Complete $24.50

## DRAIN BOARDS

18x24 $4.50 | 18x16 $3.75

## EXTRA HEAVY GALVANIZED RANGE BOILERS

SPECIAL $6.98

## ASBESTOS PIPE COVERING

SAVES FUEL—INCREASES EFFICIENCY

For Steam or Hot-Water Pipes. Made of 5-Ply Asbestos Paper OIL-PROOF COVER MADE OF CLOTH. Complete with Bands for Attaching. This covering is guaranteed FIRST QUALITY, newest type. An amazing value

| | | | |
|---|---|---|---|
| ½ | 6c a ft. | 1½ | 9c a ft. |
| 1 | 7c a ft. | 2 | 11c a ft. |
| 1¼ | 8c a ft. | 2½ | 12c a ft. |
| 3 | 13c a ft. | | |

## *Surprise* "HER" With This Outfit

LOW'S SPECIAL BATHROOM OUTFIT $51.90

Complete With Fittings

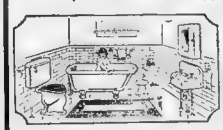

## Steel Spring Cleanout Auger

SPECIAL PRICE 85c

## SMOKE PIPE AND ELBOWS

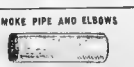

GALV. PIPE Sold in 5 Foot Lengths

| Size | Price Per Length |
|---|---|
| 6in | 41c |
| 7in | 47c |
| 8in | 53c |
| 9in | 59c |
| 10in | 66c |

GALV. ELBOWS Galvanized 90 deg

| Size | Price |
|---|---|
| 6" | 36c |
| 7" | 40c |
| 8" | 44c |
| 9" | 48c |
| 10" | 56c |

BLACK PIPE Sold in 5 Foot Lengths

| Size | Price Per Length |
|---|---|
| 3in | 70c |
| 4in | 91c |
| 5in | 1.12 |
| 6in | 1.33 |
| 7in | 1.54 |
| 8in | 2.06 |
| 9in | 2.26 |
| 10in | 2.66 |

BLACK ELBOWS

| Size | Price |
|---|---|
| 3" | 70c |
| 4" | 91c |
| 5" | 1.12 |
| 6" | 1.33 |
| 7" | 1.54 |
| 8" | 2.06 |
| 9" | 2.26 |
| 10" | 2.66 |

## PORTABLE SHOWERS

WHAT BETTER GIFT!

SPECIAL $4.95

## Gas Water Heaters

$5.95

## CLOSET COMBINATION

$16.95

SPECIAL! White Closet Seat

$3.95

[illegible] $2.45

BOSTON 145 WASH. ST. NORTH | PROV. R. I. 132 FOUNTAIN ST. | SPRINGFIELD 243 WORTHINGTON ST. | HARTFORD, CONN. 1170 MAIN ST.

OPEN SATURDAY NIGHT UNTIL 9 P. M.

LOW SUPPLY COMPANY

BUY ON OUR DEFERRED PAYMENT PLAN Don't Wait to Save

145 NORTH WASHINGTON ST.

Plenty of Parking Space NEAR NORTH STATION



# "Cold" Weather is OLD GOLD WEATHER

THE SMOKE SCREEN THAT KEEPS OUT THROAT-SCRATCH

P. Lorillard Co., Est. 1760

IN KINDNESS TO YOUR THROAT *change* TO THIS SMOOTHER CIGARETTE

In cold, damp or raw weather smoke this smoother cigarette! OLD GOLDS are easy on the throat. OLD GOLD'S clean, ripe tobacco holds no "throat-scratch." No roughness. Sample their honey-smoothness. Taste their wonderful flavor, winner in 100,000 taste-tests. Change to OLD GOLDS, in kindness to your throat.

Better tobaccos make them smoother and better . . . with "not a cough in a carload"

On your Radio, OLD GOLD—PAUL WHITEMAN HOUR. Paul Whiteman, King of Jazz, with his complete orchestra, every Tuesday, 9 to 10 P. M., Eastern Standard Time, over Columbia Broadcasting System

# 3 CITIES SEEK TO TRY YOUNG KILLER

New York, Dec. 5 (AP)—John Murray, youthful gunman and alleged killer, who was captured after a pistol battle with detectives, appeared in police lineup today charged with being a fugitive from justice from three cities.

Authorities from Philadelphia and Newark and Bradley Beach, N. J., all claimed the right to try Murray on charges pending against him. They went into conference with Dist. Atty. Banton in an effort to determine which has jurisdiction.

Three women from Newark picked Murray as the man who had lived in the neighborhood in which George B. Lee, Newark Public Service Company employe, was killed and robbed of a $40,000 payroll in October, 1926.

Murray is accused of Lee's murder and he has been indicted in Bradley Beach as one of the five men who participated in the holdup and slaying of George Danielson, 65, bank messenger last summer.

Philadelphia police blame robberies totaling nearly $50,000 on Murray, who is alleged to have operated there under the name of "Frank McElwood."

Murray told Chief Inspector Howard Mulrooney he was an iron worker but said he had been out of work at his trade for several years.

Mabel Davis, the young and blond woman in whose apartment Murray was captured, also was taken into the lineup. She was arrested when she attempted to leave the apartment by the fire escape. She said she formerly lived in Philadelphia with Murray.

## *U. S. Commissioner Quits Under Fire*

New York, Dec. 5 (AP)—On the eve of an investigation by United States Attorney Amen of Brooklyn into bail practices of magistrates, Federal commissioners and bonding agents, William J. Wilson has resigned as United States commissioner in the eastern district of New York.

His resignation becomes effective December 31. It was announced today that he had decided to resign, after five years in office, to accept a partnership in a law firm.

## Has Movie Job

International Newsreel photo of Lotti Lodi, Viennese beauty, who was, until recently, a singer in a Budapest cafe. She arrived in New York recently aboard the Ile de France and is now on her way to Hollywood, where she will essay the title role in a new "talkie."

### $59,000 for Maine Park

Washington, Dec. 5 (AP)—Allotments for national parks in the Interior Department appropriation bill reported today included $59,000 for the Acadia National Park in Maine.

# FULL PROBE OF PROHIBITION LOBBY ASKED

Washington, Dec. 5 (AP)—Investigation of all associations or societies which appear before congressional committees, either for or opposed to prohibition, is suggested by the board of temperance, prohibition and public morals of the Methodist Episcopal Church, if that [illegible] is not already being done.

This action, expressed in a resolution, adopted at the annual meeting, a free board of managers and made public today, is suggested to Senator Caraway, Democrat, Arkansas, chairman of the Senate subcommittee investigating lobbies, that this be done in order that the United States Congress may not seem to give countenance or sympathy to any unworthy motive.

Adoption of the resolution was a result of a statement by Representative Tinkham, Republican, Massachusetts, suggesting that the committee "unmask the indefensible political activities" of the Methodist board and of the Federal Council of Churches.

Another resolution protested against the exploitation on billboards of women smoking or in display advertising in magazines.

## *Huntington Avenue Gown Shop Looted*

Police of Division 10 were today notified by Mrs. Daisy Killen of 650 Huntington ave. that her specialty gown shop had been entered during the night and goods valued at $2500 stolen.

The loot included 75 dresses and 15 coats. Entrance was gained by forcing a rear door.

Take advantage, now, of our low prices and our liberal trade-in allowance. Why be annoyed with battery trouble and expense this winter when you can now secure a Wizard at such low cost? Full standard size and weight . . . and with "built-in extra power" that will spin your motor at extremely low temperatures, where an ordinary battery would fail. Backed up with our unconditional guarantee for two years satisfactory service.

GET A GENUINE WIZARD AT THESE LOW PRICES

| Car | Wizard Battery |
|---|---|
| Auburn, All Models | $7.45 |
| Buick, All Models 4 and 6 | 5.95 |
| Cadillac, All Models | 7.45 |
| Chandler, All Models | 7.45 |
| Chevrolet, All Models | 5.99 |
| Cleveland, All Models | 5.99 |
| Chrysler, 60, 70, 58 | 7.45 |
| Chrysler, 50 and 52 | 5.99 |
| Dodge, All Models | 7.45 |
| Dodge, All Models | 7.45 |
| Durant, All 4's | 5.99 |
| Durant, All 6's | 7.45 |
| Essex, All Models | 5.99 |
| Ford, All Models | 5.99 |
| Flint, All Models | 5.99 |
| Graham-Paige | 8.24 |
| Hudson, All Models | 7.45 |
| Hupmobile, All Models | 7.45 |
| Jewett, All Models | 7.45 |
| Maxwell, All 6-Volt | 7.45 |
| Nash, 4's and Light 6's | 5.99 |
| Nash, Advance 6 | 7.45 |
| Oakland, All Models | 7.45 |
| Oldsmobile, All Models | 7.45 |
| Overland, All Models | 5.99 |
| Pontiac, All Models | 5.99 |
| Reo, All Models | 7.45 |
| Star, All Models | 5.99 |
| Studebaker, Light 6's | 5.99 |
| Studebaker, Spec. and Big 6 | 7.45 |
| Willys Knight | 9.95 |
| Whippet | 5.99 |

We can furnish Wizard Batteries for all cars. If your car is not listed, phone or call for our reduced price.

INSTALLED FREE

**Western Auto Supply Co.**

130 BROOKLINE AVE.
Plenty of Parking Space
(Installation Service)
(Tel. Kenmore 2150)
1285 FEDERAL ST.
(Convenient Downtown Store)
(Tel. Liberty 0668)
688 MASS. AVE.
Central Sq., Cambridge
(University 4456)
Open Evenings Till 9 O'Clock

"EVERYTHING FOR YOUR CAR FOR LESS"



Perfect DIAMONDS
(Absolutely Flawless)
in All Platinum Rings
Finest quality 10% iridium

$100.

[illegible] emphasis, that Diamond Rings [illegible] Watches [illegible] Silverware [illegible] Gifts [illegible] Our Xmas Club [illegible]

[illegible] Diamonds [illegible] $100.00.

[illegible] Diamonds [illegible] $100.00.

WE INVITE YOU TO OPEN A BUDGET CHARGE ACCOUNT

A distinctive Weiler service at our regular cash prices—for the convenience of those who desire to purchase on a deferred basis.

Open Evenings Till Xmas

JASON WEILER & SONS
Diamond Importers Since 1870
376 Washington St. COR. OF FRANKLIN
2d, 3d and 4th Floors
—BOSTON, MASS.

Diamonds—a Store at 43-51 Westminster St



KANE'S 17 STORES NOW and GROWING KANE'S

# KANE'S Will Deliver Any Suite to You for $5 DOWN

## Make KANE'S Your Xmas Store!----Pay Next Year!

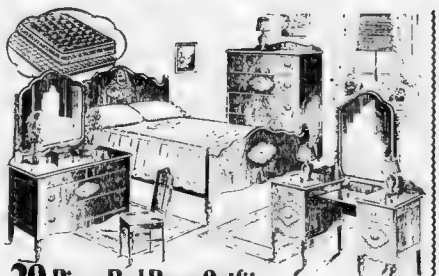

**20 Piece Bed Room Outfit** 20 Pieces

A Handsome Bedroom Suite consisting of Bed, Chest of Drawers, and Dresser, beautifully finished, and Spring, Mattress, Pair of Pillows, 2 Bedroom Rugs, 5-Piece Dresser Set, 2 Pictures, Bedroom Chair, 2 Vanity Lamps and Bed Light, Complete.
*(French Vanity, if Desired, $19.50 Extra)*

$97 $5 DOWN

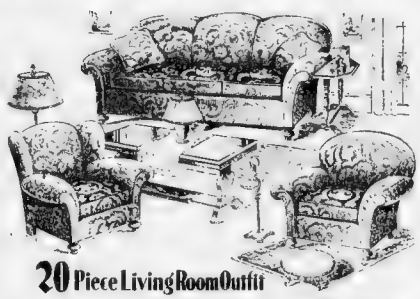

**20 Piece Living Room Outfit** 20 Pieces

3-Piece Living Room Suite—upholstered in velour (Sofa, Club Chair and Wing Chair), Table Lamp and Shade, Floor Lamp and Shade, Davenport Table, End Table, 2 Scatter Rugs, Footstool, Table Scarf, 2 Sofa Pillows, 2 Pictures, Smoking Stand and pair of Book Ends. Complete.

$97 $5 DOWN

## Gifts for Him--For Her--and for the Kiddies!

We'll Gladly Cash Your Xmas Club Check!

**SMOKERS' STANDS** We've never before shown such a huge variety. Every type imaginable—and at every conceivable price starting as low as..... **98c**

**CEDAR CHESTS** Still the most cherished gift a girl can receive! All styles—all kinds—all sizes—all finishes—starting in price as low as .. **$11.95** EASY TERMS

**COX-WELL CHAIRS** A real man's gift! From our variety it is possible to choose a chair that will suit your tastes—your purse—and "his" comfort—we are showing good Coxwell Chairs as low as **$14.75** EASY TERMS

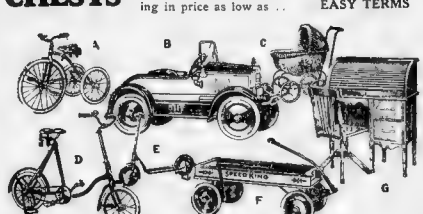


**LOADS OF TOYS**

| | | |
|---|---|---|
| A—Velocipedes | as low as | $2.98 |
| B—Automobiles | as low as | $4.98 |
| C—Doll Carriages | as low as | $1.98 |
| D—Sidewalk Bikes | as low as | $12.95 |
| E—Scooter | as low as | $1.98 |
| F—Wagons | as low as | $2.95 |
| G—Desks | as low as | $3.98 |

**Martha Washington Sewing Cabinet**
Mahogany finished gumwood. Usually $13.50. Now.. $7.65 $1.00 Down

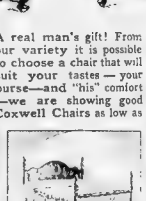

**4-POSTER BED**
Mahogany finished gumwood. Very stately. May be had in all sizes. Usually $27.50 $12.50 $1.00 Down

**SPINET DESK**
Mahogany finished gumwood. A beautiful piece. Usually $23.50. NOW $14.95 $1.00 Down

**9x12 Ft. Seamless Velvet Rug**
Pretty patterns. Usually $39.50. Now .. $22.50 $1.00 Down

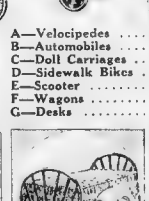

**DOUBLE DAY BED**
Windsor style ends. Cretonne covered mattress. Opens to full-size bed. Usually $22.50 Now Complete $14.95 $1.00 Down

**3-PIECE BED OUTFIT**
Cane panel Bed, Spring and Mattress. All sizes. Usually $29.50 Now ..... $15. $1.00 Down

CAMBRIDGE—800 Mass. Ave
Shop at the Nearest KANE Store!

NEWTON—292 Center St
All Stores Open Every Evening Till Xmas!

At the Sign of the Big Clock
KANE'S
740 WASHINGTON ST. BOSTON
OPEN EVERY EVENING TILL 9!

MALDEN—9 Dartmouth St
Shop at the Nearest KANE Store!

HYDE PARK—1295 River St
All Stores Open Every Evening Till Xmas!

New England's Largest Furniture Institution

# Miss PAT by Elenore Meherin

GREATER BOSTON NEWS

BOSTON EVENING AMERICAN

BOSTON, THURSDAY, DECEMBER 5, 1929

2D SECTION

# POOR CHILDREN PIN THEIR CHRISTMAS HOPES ON YOU

# Doctor's Wife Collapses Telling of Wrecked Romance

## Air Romance, Better Than "Chickie"

*What Has Happened*

MARY PATRICIA DAWN, beautiful, young brunette, meets the lad of her dreams in the person of Guy Elliott, aviator. Guy is developing a perfect airplane in the plant of old William Bryce. Happy days follow with Pat and Guy in love. Then comes Barbara Bryce, young widow of Bryce's son, with her seductive lure. Later Guy receives a visit from Barbara and her young son, upon whom old Bryce squanders a fortune. Tom Burns, a workman, rages about the unfairness of wealth. His invalid son is dying for want of necessities. When Bryce refuses a loan, Burns swears revenge. He robs the office safe and is captured after a gun fight. Preparations are being made for Pat to enter college. Hearing much gossip about the youth of today, Mrs. Dawn prays that Pat will remain the sweet girl she is. Pat's father dies and Mrs. Dawn gives her life savings to Bryce to invest, but Guy gets them back. Bryce stops financing the plane factory, suddenly three persons vanish, Guy, Pat and Mrs. Bryce's little boy. A note is received demanding $20,000 ransom for the boy.

*Now Read On*

CHAPTER 28.

"BY the time you receive this message the fate of your grandson will be settled. He will either be alive and well and soon again in your possession. Or he will be meeting death. It depends on whether or not you have followed directions.

"If you have placed the ransom according to the specified plan, then Billy Bryce will be found in a certain hotel, the name of which will presently be furnished you.

"Do not get excited by this delay. Do NOT whip the police into action. Any move in this direction will be fatal despite the payment of the ransom. WAIT!"

Wait! Hang longer on this cross of anguish, the wind and the dark and the terror sweeping upon them from the Outposts of Hope. Hang through the black night with the vision of a child tortured passing and passing until the very mind is seared, and in the glaring day while the sound of a child crying beats down the heart.

Barbara Bryce sat with her eyes closed and her hands pressed against them. She tried to shut out the wild and utter desolation into which she now sank. She murmured blankly: "I can endure it more. . . ."

Her father-in-law came to her across great unseen spaces. His words echoed forlornly.

"Perhaps they took him away in the plane. They're holding him at a distance until sure of the ransom. It will take time to bring him back. See—this message was sent before the ransom. It will take time to bring him back. See—this message was sent before the ransom could possibly have been acquired. Bear up. You will have Billy soon!"

Ah -but suppose something goes wrong with their plans. Suppose they take the ransom and successfully make the getaway, but it becomes too difficult to return the child? Suppose that—Bryce flung a hand against his eyes. And suddenly sobbing caught the girl in his arms: "There is a God, Barbara. I have felt Him these days —when that woman I would have cheated came—gave me the money. I felt His Spirit. He will not let our child be harmed.

"By now the money has perhaps been taken. Barbara, by now Billy is on the way back to us."

* * *

Crouched in the brush with the impenetrable dark pressing on them, men waited. They kept alert eyes in the direction of the flume. They couldn't see it, but they knew where it was.

Not a sound came from them. Little scurrying movements in the undergrowth, the snapping of a dry twig or the rustle of dead leaves broke sharply now and then through the black quiet. The watching men tightened their attention. They were poised and ready.

No one could reach that flume; no one could remove the square packet of bills without five men pouncing upon him. Other men were posted further up the hill. Any footfall—any human sound, however stealthy and guarded—instantly they would spring with flashlights and pistols upon the intruder.

No one could come up or down this foot path. And no machine would pass the highway for miles and miles on either side of the flume without first answering to the police.

Since 11 o'clock they had waited. One hour after the second ransom note arrived, the police of two counties lay in wait for the kidnaper of little Billy Bryce.

They threatened to kill the child if any watch was kept. Yes—kidnapers always give this warning. But if they mean to kill they will do this whether a ransom is paid or not. Hickman promised an agonized father to return his child alive if the money should be paid. And the shocked world knows how Hickman's promise was kept. The Chicago kidnapers promised little

Continued on Page 22, Column 3

## GOODFELLOW AID MEANS SANTA

More Generous Contributions Needed as Letters Pour in and Yuletide Nears

More letters' Heaps of them, and all appealing.

The GOODFELLOW EDITOR will have his work cut out for him this year if he is to make all worried hearts happy.

And in order to do this, he must have YOUR help and YOURS and YOURS.

The appeals of mothers for their children are the most touching that come to the GOODFELLOW EDITOR. Appeals for bare necessities of clothing to keep the little ones warm.

Here are a few of the letters.

From a Somerville mother:

Could you please help me this Christmas and give my little one some warm underwear and shoes, as my husband has been out of work since last September. We are in debt for rent and groceries and it is so hard to get anything to eat. But the cold is worse, as my children have no shoes or warm clothes to wear. May God bless you in my hour of need and please help us. I have eight children and they are all so thin and puny my heart is broken looking at them. I am sure God will reward you all if your kindness is spreading, as it is, and I will teach my children to always thank their benefactors.

From a South End mother:

I am writing, asking if you can help to keep my little children warm going to school, as their little bodies feel the cold now, as their father is out of work and when he gets work it is only a couple of days. I have three children and am expecting another little one soon. Sir, if you will please help me to keep their little bodies, feet and hands warm, I will be more than thankful. Helen is 8 years old, Harry is 7 and Robert is 6. I just came out of the hospital four weeks ago with a breakdown myself. Hope some kind reader of the American will help me out and make my little ones happy for Christmas.

From a Chelsea boy:

I am a boy 16 years old and I am the only one working in the family, as my father has been dead over nine years. I have one brother and sister and make only $10 a week, so you see it's hard for us to get anything. We would like some underwear, both for 14-year-old size and my sister, 11-year-old size, also stockings 9½ and 8½. The 8½ is for my sister.

These are only specimens, picked at random from the pile. In another pile are the responses from GOODFELLOWS. As yet, this is a far smaller pile.

It's easy to be a GOODFELLOW, and for what it costs in money you draw an incalculable dividend in pleasure and satisfaction.

For what you would drop in an evening at bridge or poker, you can make an entire family delirious with happiness.

To be a GOODFELLOW, merely request of the GOODFELLOW EDITOR the name and address of a worthy family. You are at liberty to do for that family as much as you will.

If you cannot afford the time, but can afford the money, send it to the GOODFELLOW EDITOR.

## Gate Tender Flags Train to Save Stalled Auto

Running down the tracks waving a red lantern, William Burke of Shirley st., Lexington, gate tender at the Woburn st. crossing of the Boston & Maine railroad, halted a train as it roared down the tracks toward the stalled automobile of George W. Fasseke of Warren ave., Woburn, which had crushed through the lowered gates.

## SENIORS NAME ROOSEVELT

The Harvard class of 1930 has elected James Roosevelt, son of Governor Roosevelt of New York, class treasurer.

The treasurer's position and those of the three class marshals were the most important voted on. Roosevelt defeated John Cross, 24, of Weston, and Arthur L. Devens of Boston.

Wallace R. Harper, Ottumwa, Ia., football fullback, was elected first marshal, James E. Barrett, Leominster, captain of the 1929 football team, was elected second marshal, and Gardner L. Lewis, Swampscott, was chosen third marshal.

Edward M. Warburg, New York, was elected class orator. He defeated Robert H. Jones, Kew Gardens, L. I.

The closest vote in the election was for candidate for composer, with Bernard D. Hanighan, Omaha, Neb., defeating James Lindsey Ware, Boston, by 99 votes to 98.

The much-sought position of ivy orator, traditionally important place, went to Albert Goodwil Churchill of Livermore, Cal., who is president of the Harvard Lampoon. His opponent was Edward T. Batchelder, Salem.

Donald Payne Adams, Charlestown was chosen class poet, and Otto Eugene Schoen-Rene was elected critic.

A new class constitution, limiting the powers of the secretary and treasurer and suggesting that they be residents of Boston or vicinity, and stating that the membership personnel should be rotated, was adopted. Stephen R. Duggan, Jr., New York, is chairman of the election committee.

## *Alienation Charged by Chelsea Wife*

Trial began before Judge Walsh and a Suffolk County jury of two $25,000 suits brought by Mrs. Rose Gold of Chelsea to recover for the alleged alienation of the affections of her husband, Jesse Gold. One suit is brought against Rosie Gold, the other suit is against Harry Gold. Both defendants are residents of Nichols st., Chelsea. The plaintiff alleges the defendants enticed her husband to desert her.

## *Alderman Dionne of Somerville Is Wed*

News of the marriage of Alderman Arthur P. Dionne of Somerville and Mary Ellen Pickett of Medford st., Medford, became known today with the return of the marriage certificate to Somerville City Hall. The ceremony took place Thanksgiving Day.

Alderman Dionne is serving his first term and will be tendered a reception by fellow members tonight. The bride is a former resident of Charlestown.

## FREE REALTY MAN, WIFE IN RAID

Wallaces Are Dismissed by U. S. Commissioner; Big Still Found on Property

Charges of manufacturing liquor preferred against Fred A. Wallace Framingham real estate dealer, and his wife, Mae C. Wallace, music teacher, after federal agents seized a 1500-gallon still in a barn on their estate in Hollston, were dismissed today by United States Commissioner Edwin C. Jenney after a hearing lasting nearly three days.

Commissioner Jenney found the Wallaces had sold their property in Holkston in good faith to a man known to them as "Mr. Horner" and that they had given him keys to the premises.

Asst. U. S. Atty. Elihu D. Stone argued that Wallace knew liquor was being manufactured in the barn and referred to him as "the master mind."

Wallace had previously testified that when he sold the property to "Mr. Horner" it was agreed he would continue to occupy the place until April 1, 1930. It was after the property had been sold that the seizure took place.

## *Loaded Truck Breaks Through Street*

Staff photo shows big truck loaded with bales stuck when it went through the pavement at Kingston and Bedford sts. The accident caused a traffic tieup.

## BARNARD LEFT $845,000

Simon Barnard of Brookline left $845,000, according to his will probated at Dedham. His son, Louis I., and his daughter, Mrs. Esther R. Cawson, were made executors and both filed bonds of $800,000.

After public bequests to Hebrew institutions, residue of the estate is to be held in trust and the income paid to the testator's children.

A son, Emanuel Barnard, who was not to share in his father's will, was remembered in a codicil attached to the document which divides his share between his wife and himself.

No reason was given in the instrument why he was at first cut off. A daughter, Mrs. Paulina Pichell, is requested by her father to take from her share 10 per cent and place it in a bank for the benefit of her son, Pincus, until he becomes of age.

Upon the death of the last surviving child the trust fund will cease and the principal will be divided among the heirs.

## *Tess Returns in Time to Refute Scandal*

Dire rumors were being spread about Theresa of the Touraine while police hunted her on charges of non-support and abandonment of her family of four kittens.

As it turned out, however, Theresa had simply checked her family with the police while she kept a pressing engagement for a luncheon at the Touraine, and in good season she returned to collect them again.

All through her kittenhood and married life Theresa has kept close to the hotel, working hard at her job of keeping mice at bay, so her disappearance was received with some apprehension.

Police at Lagrange st. station, however, were delighted when she strolled in, followed by four beautiful kittens in single file. She posed for her picture with the family and then, while policemen were admiring her progeny, she disappeared again.

For two hours it looked as if the police had four foundling kittens on their hands, and they were taking steps for the upkeep and education of the family when Theresa returned, joking her workers and purring like a miniature steam engine.

A check-up indicated that she had gone to lunch at the Touraine with a matronly cat from Mt. Vernon st. and an unidentified gentleman cat, apparently of foreign birth, with whom a romance is suspected. She took the kittens home with her about the middle of the afternoon.

## *Charles H. Taylor to Be Honored Tonight*

Charles H. Taylor, treasurer of the Boston Globe, will be one of three distinguished personages initiated tonight into the Society of Phi Beta Kappa, Alpha Chapter, at the College of William and Mary in Williamsburg, Va.

The initiation marks the 183rd anniversary of the founding of this society.

With Treasurer Taylor of the Globe will be initiated Col. Arthur Wood, former police commissioner of New York city, and Mrs. John D. Leitch of Norfolk, Va.

It is the custom of Alpha Chapter, from time to time, to take in persons, who, by their outstanding achievements, have merited the honor.

## 18 MONTHS FOR $1690 THEFT

Raymond L. Dempsey, formerly of Bennett st., a former employe of the Waldorf Lunch System, pleaded guilty to the theft of $1690 from the company's safe and was sentenced to 18 months in the House of Correction in the Suffolk Superior Court.

After taking the money, Dempsey, married and the father of two children, took Miss Ruth L. Foster to Philadelphia, where he married her after assuring her that he was single.

## *Arrive for Bridge, Find House Afire*

Women friends arrived at the home of Mrs. Ralph Saunders, 21 Bassett st., Lynn, for a bridge party today to find smoke pouring from the structure and firemen equipped with gas masks fighting a blaze in the cellar.

Mrs. Saunders was preparing for the bridge party when she saw the smoke and found it coming from the cellar. Seizing the cage containing her pet canary she fled to the street, and a passing motorist gave the alarm.

### DeMolay Plans Service

The morning worship at the Lincoln Park Baptist Church in West Newton, Sunday morning will be conducted by the members of the Newton Chapter, Order of De Molay, with the membership in attendance. The sermon will be preached by F. Carleton Black, past master councellor.

## *Asks Recount in Quincy Ward*

Charles H. Topham, defeated in the Ward 4 section for Quincy City Council, announced that he would file a petition asking for a recount. He lost by 42 votes to Dr. Charles J. Herber.

Alfred N. LaBrecque, former State representative, who was defeated in Ward 1 by Charles C. Hearn by 39 votes, has been urged by friends to ask for a recount also.

## WALSH PICTURE STILL DEBATED

The state art commission and [illegible] mind [illegible] to [illegible] matter are expected to meet soon and try to adjust their differences in regard to Tarbell's portrait of former Gov. David I. Walsh which was painted for the outer chamber of the executive department among the portraits of other Governors.

Although Senator Walsh is satisfied with the Tarbell portrait, the art commission is not particularly pleased, and inasmuch as it has the duty of passing upon paintings to be hung in the State House, the case has been at a deadlock of several years standing.

Last week Senator Walsh conferred with Governor Allen in connection with the portrait, and at that time he expressed his satisfaction with the [illegible]. When the work is submitted to the art commission that body felt that some changes in details should be made. The artist shook his guns and thus the dispute [illegible].

Since Walsh has been Governor the executive chamber has been adorned with portraits of Governors McCall and Douglas and within a few weeks the portrait of Governor [illegible] be hung.

## 2000 DOLLS ARE 'REVIVED'

Fe[illegible]-again in the full bloom of [illegible] and [illegible] ance than 2000 renovated dolls this year will go out of the Motion Picture Memorial to make 2000 young recipients happy at Christmas time.

Some of the dolls have trepanned heads, others have plastered faces, still others have "grafted" new legs or arms, and others have been fitted with new eyes.

Wonderful are the eyes of the "doll surgeons," who have been working all year on the erstwhile cripples.

The dolls, pitiful cases, have been collected during the year in the artist shack by his guns and thus the dolls [illegible].

Since Walsh has been Governor the executive chamber has been adorned with portraits of Governors McCall and Douglas and within a few weeks the portrait of Governor [illegible] be hung.

## *Asks Recount in Quincy Ward*

Charles H. Topham, defeated in the Ward 4 section for Quincy City Council, announced that he would file a petition asking for a recount. He lost by 42 votes to Dr. Charles J. Herber.

Alfred N. LaBrecque, former State representative, who was defeated in Ward 1 by Charles C. Hearn by 39 votes, has been urged by friends to ask for a recount also.

## TESTIFIES OF RUM DRINKING AND DRUGS

Fellow-Physician Says Donnell Once So Nervous He Quit Operation

O[illegible] recital of [illegible] which she left [illegible] Mr. Winnifred A. [illegible] separate support [illegible] Robert A. Donnell, Medford [illegible] on cruelty down today [illegible] Superior Court.

[illegible] was uncontrolled [illegible] for Judge [illegible] from the stand.

[illegible] Dr. Edson W. Brown of Revere told the court that on one occasion when he was [illegible] with Dr. Donnell [illegible] [illegible] instruments and left the room in the middle of an operation. Dr. Brown finished the [illegible].

Previously Mrs. Donnell had testified [illegible] taken [illegible] ness by [illegible].

After [illegible] drugs, Mr. [illegible] the doctor began [illegible] to send her to a Medford pharmacy with liquor prescriptio[illegible].

He would drink about a pint of prescription liquor every two days, [illegible] [illegible] room, but in [illegible] room he would drink gin which he had in the house.

When he became drunk, the wife [illegible] use violent [illegible] would [illegible].

## MRS. MOWERS IS SOUGHT

Search is being made throughout New England for Mrs. Elsie [illegible] Mowers, widow of a [illegible] Boston railroad man who died last year in a railroad accident in the South.

Mrs. Mowers was last known to have lived in Boston about ten years ago but no subsequent trace of her could be found.

The records available show that on June 7, 1913, Elizabeth Mary Hamilton, 26, of 30 Howard st., was married to Ernie L. Mowers, 23, a machinist on U. S. S. Nebraska.

The marriage was performed by Justice George M. Young, 102 Washington st.

Mowers was killed on Oct. 13, 1928. Anyone with information regarding the whereabouts of the widow, is requested to notify the Boston Evening American or the law firm of Hurlburt, Jones & Hall, 53 State st.

## *25 Hens Roasted in Quincy Blaze*

Firemen from Atlantic and Wollaston stations found enough roast chicken to feed all the firemen and policemen in Quincy when they went to a small blaze in the rear of the home of Patrick Collins, 11 Brook st. Twenty-five hens [illegible] in a henhouse perished [illegible] were roasted a rich brown [illegible] the building took fire.

## TESTIFIES OF RUM DRINKING AND DRUGS

Fellow-Physician Says Donnell Once So Nervous He Quit Operation

O[illegible] recital of [illegible] which she left [illegible] Mr. Winnifred A. [illegible] separate support [illegible] Robert A. Donnell, Medford [illegible] on cruelty down today [illegible] Superior Court.

[illegible] was uncontrolled [illegible] for Judge [illegible] from the stand.

[illegible] Dr. Edson W. Brown of Revere told the court that on one occasion when he was [illegible] with Dr. Donnell [illegible] [illegible] instruments and left the room in the middle of an operation. Dr. Brown finished the [illegible].

Previously Mrs. Donnell had testified [illegible] taken [illegible] ness by [illegible].

After [illegible] drugs, Mr. [illegible] the doctor began [illegible] to send her to a Medford pharmacy with liquor prescriptio[illegible].

He would drink about a pint of prescription liquor every two days, [illegible] [illegible] room, but in [illegible] room he would drink gin which he had in the house.

When he became drunk, the wife [illegible] use violent [illegible] would [illegible].

## 2000 DOLLS ARE 'REVIVED'

Fe[illegible]-again in the full bloom of [illegible] and [illegible] ance than 2000 renovated dolls this year will go out of the Motion Picture Memorial to make 2000 young recipients happy at Christmas time.

Some of the dolls have trepanned heads, others have plastered faces, still others have "grafted" new legs or arms, and others have been fitted with new eyes.

Wonderful are the eyes of the "doll surgeons," who have been working all year on the erstwhile cripples.

The dolls, pitiful cases, have been collected during the year in the artist shack by his guns and thus the dolls [illegible].

Since Walsh has been Governor the executive chamber has been adorned with portraits of Governors McCall and Douglas and within a few weeks the portrait of Governor [illegible] be hung.

## *Asks Recount in Quincy Ward*

Charles H. Topham, defeated in the Ward 4 section for Quincy City Council, announced that he would file a petition asking for a recount. He lost by 42 votes to Dr. Charles J. Herber.

Alfred N. LaBrecque, former State representative, who was defeated in Ward 1 by Charles C. Hearn by 39 votes, has been urged by friends to ask for a recount also.

## MRS. MOWERS IS SOUGHT

Search is being made throughout New England for Mrs. Elsie [illegible] Mowers, widow of a [illegible] Boston railroad man who died last year in a railroad accident in the South.

Mrs. Mowers was last known to have lived in Boston about ten years ago but no subsequent trace of her could be found.

The records available show that on June 7, 1913, Elizabeth Mary Hamilton, 26, of 30 Howard st., was married to Ernie L. Mowers, 23, a machinist on U. S. S. Nebraska.

The marriage was performed by Justice George M. Young, 102 Washington st.

Mowers was killed on Oct. 13, 1928. Anyone with information regarding the whereabouts of the widow, is requested to notify the Boston Evening American or the law firm of Hurlburt, Jones & Hall, 53 State st.

## *25 Hens Roasted in Quincy Blaze*

Firemen from Atlantic and Wollaston stations found enough roast chicken to feed all the firemen and policemen in Quincy when they went to a small blaze in the rear of the home of Patrick Collins, 11 Brook st. Twenty-five hens [illegible] in a henhouse perished [illegible] were roasted a rich brown [illegible] the building took fire.

SKIPPY — A Slight Error — By Percy Crosby

# JEWELER QUIZZED IN $65,000 GEM HOLDUP BY GIRL AND MAN

## POLICE SEEK MORE DETAIL OF ROBBERY

**Province Building Victim in a Hysterical Condition on Making Report**

The investigation of the holdup and the robbery reported by Julius Prince in the store in the Province Building with $65,000 in diamonds and cash involved, took a new turn today when Prince was questioned at length.

Inspectors John A. Dorsey, Stephen Flaherty and George Augusta, with Special Officers Dwyer and Marshall of Division 2 questioned the jeweler closely regarding details of the robbery.

The police are engaged in formed that a holdup was committed by an attractive girl and a young man who entered the store to possibly a watch of an expensive make.

At the time Prince was unable to furnish any details as to the quality and weight of the stones taken, or as to the holdup itself. He was in a hysterical condition and claimed he could not remember the descriptions of the missing gems.

He told the police that the young man held him up and after the girl had rifled his pockets of cash and a watch, he was thrust into a closet.

Meanwhile, Prince says the girl locked the office door, drew the window shades and proceeded to scoop up 60 diamond rings set in platinum, together with some unset stones. The girl did not stop here. She looked that safe into the contents of the open safe and took $50 in cash, the entire jewelry stock and the receipts, went away knowing the napoleon was out.

Schmidt, police were told, was carrying with him $100,000 worth of diamonds in his case when he appeared at the door while the robbery was being staged.

## Wellesley Girls Are Taxidermy Experts

Louise Schmidt | June Kennedy | Malcolm Carr | Esther Dewing

**In their spare time at Wellesley College this quartet gets close to nature in a profitable manner. They stuff birds and small animals for profit. The two Arctic hawks on the left are the most attractive specimens at the college. Miss Schmidt is from Mckeesport, Pa.; Miss Kennedy, Pittsburgh; Miss Carr, Chicago; Miss Dewing, Arlington.**

## SEIZE 2 IN N. Y. IN DANVERS HOLDUP

**Lynn Suspects Will Be Returned to Face Trial for Armed Robbery**

Lynn Danvers and New York police arrested Frank Coughlin of Lynn today in New York, wanted in connection with Friday's holdup of Newton's drug store in Danvers.

A short time after Coughlin had been arrested in the lobby of a hotel, James Burnett, also of Lynn, returned to the hotel to be told his companion had been taken into custody.

Burnett went to the West 47th st station and gave himself up. Extradition proceedings will be brought against the two men.

The arrest of Coughlin was made by Inspector John Muckian of Lynn, Police Chief Timothy Connors of Danvers and New York detectives.

Already under arrest in Danvers and held in $10,000 bail for the grand jury are two other men and two girls.

They are Thomas Ryan, 21, and his 19-year old bride of 10 days Mrs. Helen McCarthy Ryan Helen Reynolds, 18, and Edward Roundsville. All of Lynn.

On Friday night, according to the charge, the two girls entered the drug store and ordered hot chocolates. While they were at the soda fountain, their four male companions are alleged to have entered, held up the two clerks and escaped with $200, the girls fleeing with the holdup quartet in a stolen automobile.

### *Says Dentist Best in Aiding Neurotics*

The belief that dentists could do more to aid in the treatment of hysterics and neurotic children than doctors was advanced by Dr. A. Warren Stearns, dean of the Tufts medical school and state commissioner of correction at a dinner of the American Academy of Dental Science at the Parker House.

"The reason," Dr. Stearns said "is that a great many children who may be potential neurotics do not often see a doctor, but all of them must have dental care. This gives the dentist a great opportunity to bring about beneficial changes in their habits through the application of practical psychology at the proper time."

### *Healey Associates to Hold Reunion*

The Arthur D. Healey Associates of Somerville under the chairmanship of George H. Tenney will hold a reunion and dance Monday evening, in K of C Hall.

Tickets for the affair will be issued by James J. Corbett, comprising star vaudeville acts and a dancing revue given by Miss Mary Corbett will be a feature of the evening.

### *Weather to Stay Clear and Cold Here*

Continued cold weather was the promise of the official forecaster today for Bostonians. No storms that will affect the club are in sight he added. The minimum temperature in Boston was 22 at 7 a. m. 20 degrees of New England was 2 above at Greenville, Me., which also reported a trace of snow, as did Bangor and Portland. Huntington and Northfield, Quebec City, Can., was the coldest spot on the continent with mercury at zero.

## *Old Boston in Pictures, No. 124*

THE City Hotel on Brattle st as it appeared in 1875. The building was demolished in 1895. For years the City Hotel was the Boston terminus of the Concord Stage Coach line. More pictures of old Boston will be printed in the Boston Evening American.

## *Sees Santa, Loses Ma, Finds State Senator*

Christmas shopping has its trials and tribulations even for the boys of 8, as is evidenced by the experience of Eddie Houston, of South Weymouth.

Eddie, son of President Edward E. Houston of the Metropolitan Coal Company of Forest Hills, ranged out a little personal tour of Boston after Eddie and Santa Claus had their little confab and Eddie and his mother got separated.

Try as hard as he could, the youngster just kept finding himself back where he started from when he started out to find his mother. He wasted blocks and blocks but it didn't seem to get him anywhere.

So he introduced himself to a stranger and told of his predicament. The stranger turned out to be Senator Newland H. Holmes of Weymouth and the senator got the world going for Eddie again by taking him in person to the Lafayette police station where the police brought about a reunion between Eddie and his mother not long after putting in a few telephone calls.

Advertisement

## ARREST MAN AT SOUTH STATION

Hundreds of men and women [illegible] from trains at the South Station saw Louis Scaglione, [illegible] New Haven road [illegible] Special Officer Dugan [illegible] station, suspected [illegible] ...

In the crowd were [illegible] ... Scaglione [illegible] ... Walsh of Hotel [illegible] ... Scaglione [illegible] ... his daughter [illegible] ... to obtain at the railroad station [illegible] ... Scaglione [illegible] ... police and questioned [illegible] ...

A search [illegible] ... Scaglione [illegible] ... municipal court [illegible] ... Scaglione [illegible] ... Boston church [illegible] ... selections and tap dancing [illegible] ... under the general direction of Miss Mildred M. McCarthy.

### *Charlestown Folk to Aid Dominicans*

The building fund of the Dominican sisters, West Side [illegible] ... will be augmented [illegible] ... parish [illegible] ... Charlestown [illegible] ... Rev. Charles [illegible] ... Dominican community prompted the benefit. On the entertainment program [illegible] ... Boston church [illegible] ... selections and tap dancing [illegible] ... under the general direction of Miss Mildred M. McCarthy.

### *No Girl Sponsors at Military Ball*

Contrary to the custom of the past few years the Boston Lancers unit of the Reserve Officers' Training Corps will have no girl sponsors at the annual military ball which will be held at the Copley-Plaza [illegible].

The patrons and patronesses of the ball, [illegible] ... Mrs. Gertrude [illegible] ... Mrs. Gertrude [illegible] ... Mrs. Gertrude

# MAYOR CASASSA PUTS OLD REVERE BILLS UP TO LEGISLATURE

## WILL PAY IF CLAIMS ARE LEGAL

**Urges They Be Validated and the City Ordered to Pay Them**

Payment of old bills by the city government of Revere will depend on whether or not the Legislature finds them legal, Mayor Andrew A. Casassa stated today.

The mayor said the bills, aggregating $121,315.63, were contracted under the administration of Mayor Thomas Keene, and that the investigation made by Theodore N. Waddell, State director of accounts, resulted from a request by the present incumbent.

Director Waddell filed with the Legislature a recommendation that various claims against the city be validated and that the city be directed to work out its own method of paying such bills.

"For the last six years," said Mayor Casassa, Revere has been paying its bills promptly and its credit is better than ever.

"The investigation of Director Waddell ordered by the Legislature, was made at my request in justice to the men who apparently in good faith contracted bills with the Keene administration. I was told to borrow money and pay the bills over a period of years. It would not be fair to the taxpayers to pay them all in any one year.

"The present administration is trying to straighten out the mess and if the Legislature finds they are legal, we will make every effort to pay them. Otherwise we can do nothing."

## KIDNAP CLUE TO MISSING GIRLS

In the belief that two missing girls had been kidnaped, Lynn police were today seeking a well-known Lynn man.

The girls are Lillian Warren, 17, of Warren st., Lynn, who disappeared Nov. 24, and Mary Zippo, 18, of Summer st., Salem, missing three weeks.

Search for the Lynn man was prompted by a story told by Edward Warren, brother of Lillian, in which he repeated a conversation he says he overheard in a barber shop.

Miss Warren was last seen in the vicinity of the barber shop.

Last Tuesday night she telephoned the home of Sadie Goldstein in Chelsea and on being told Miss Goldstein was out said she would call later.

Sergt. John Healey of the vice squad, in charge of the case, is also investigating the disappearance of the Zippo girl, whose father reported that last night two men visited his home and said that if he would offer a reward they were confident they could find his daughter.

Zippo took the number of their car, which was found to be registered to a Lynn man.

## *Girl Solos in 10 Hours*

After exactly 10 hours of instruction, Miss May Slayton of 117 Audubon rd., Back Bay, went solo at the Boston Airport. Adolph M. Backstrom, chief of student instruction for Curtiss-Wright, told Miss Slayton she could go aloft after she made three perfect landings under his tutelage. He is shown giving a few words of last-minute advice. (Staff photo.)

## JURY FREES TWO IN POLICE RUM CASE

**Woman Informer Testifies She Was Paid to Buy Liquor From Them**

Joseph A. Doherty and Walter A. Donovan of Chelsea et Charlestown were found not guilty of selling intoxicating liquor by a jury in Suffolk superior court today. The verdict was sealed.

During their trial Mrs. Mary A. Brunelle, a paid informer, testified she gave Donovan $2 with which to buy liquor and that he went across the street and obtained it from Doherty in a doorway. Mrs. Brunelle further testified the money was given to her by Sergt. William H. McKenzie of police headquarters, who was watching the transaction.

She also claimed she had been employed by the Boston police department two weeks at the time of the incident and was paid $5 a day for her services.

Mrs. Brunelle testified she formerly lived in Hull but was not a policewoman and had no power to arrest but was merely employed to obtain evidence.

Sergt. McKenzie and Patrolman Henry J. LaCroix, who made the arrests, corroborated Mrs. Brunelle's testimony. They said they observed the transactions of the trio.

Doherty and Donovan were found guilty in Charlestown court and sentenced to pay a fine of $100 each and one month in the House of Correction, but appealed.

## LINDY IN HUNT FOR LOST FLIER

Each of the fliers was given a five-mile square section between here and Bellefonte, Pa., to scour. One part that will be thoroughly searched, officials said, is near Stonehiora, Pa., where it was reported a plane was heard to crash Monday.

Part of the searching squadron headed directly for Anderson, O., to give that territory a second combing. That district is sparsely settled and is covered with nearly 2000 acres of heavy timber and

## *Saves Her Kitten in Fire*

Valentonia Swirka, 10, of Summer st., Lynn, who fled with her cat when flames threatened her home. Patrolman Kelley aroused the family and carried out her two baby brothers. The fire, in a printing establishment on the first floor, caused damage of $1500. (Staff photo.)

## *Seek Money for New Revere School*

The Revere City Council passed a resolution to request authorization from the Legislature to borrow $90,000 outside the debt limit to build a new junior high school. A resolution requesting a request from Mayor Andrew A. Casassa.

The council also authorized the expenditure of $135,000 for new street construction as soon as weather conditions permit, $25,000 for new sewers and $15,000 for new sidewalks.

## *Turkeys, Coal and Spuds as Card Prizes*

The Boston College Club of East Boston and Winthrop has announced that a bridge and whist party will be held in [illegible] St. Mary's Hall, East Boston. Prizes will consist of several turkeys, a ton of coal, bag potatoes and 50 pounds of sugar. President John Connolly, 50 has announced the following committee: Albert Hylan, 21 Lee lane; 21 Patrick Hurley, 28, and Albert Landrigan, 33. Albert Landers, 30, will represent Winthrop.


*Extraordinary Offer!*
Friday & Saturday
**2-Day SALE!**
386 Beautiful New
**FROCKS**
$7.65
Lace, Pa'tea & Velvet
*Week End Specials!*
Full Fashioned Guaranteed Sheer Chiffon Hosiery $1.15
Bloomers or Underwear $2.95
Luby's Inc.
499 Washington St.
Between West St. & Temple Place


## *Fall Sports Dance at Tufts Tomorrow*

The annual fall sports dance of [illegible] under the auspices of Tower Grass, the [illegible] committee [illegible] The [illegible] men of football and [illegible] cross-country, in whose honor the [illegible] will be held in Goddard [illegible] Medford. [illegible] and managers [illegible]

## *Seek "Meanest Man" Who Cheated 'Lifer'*

Boston police are searching for [illegible] Ward, Dedham [illegible] a footman who is alleged to have cheated a lifer at [illegible] poker in Tremont [illegible] at W. Ward spent $500 for [illegible] and 100 worth of [illegible]

For several months nothing developed, and now Ward wants either his model or equivalent money back. The lifer is a cabinet maker at the prison and classed as a "model prisoner."

Today Superintendent Crowley received a letter from the lifer and immediately assigned several officers to the case.

## MEDFORD MAN HELD IN N. H.

Albert Sacco of Ship ave., Medford is under arrest at Hampton N. H., for alleged violation of the motor law. He was arrested after search of his coupe revealed 15 cans of choice whisky, police say.

Examination of the cases revealed that they were dripping with water, which police say, indicates proably that the consignment had only been recently landed near here.

Sacco was arraigned in municipal court on a charge of illegal importation. At the request of [illegible] the case was continued by Judge Roswell M. Lamprey until [illegible]

## *Newton Candidates Plan Big Rally*

A. Sanford Weeks, William F. Earle and George M. Heather, candidates for mayor of Newton [illegible] election to be held [illegible] Tuesday will speak at a non-partisan rally to be staged [illegible] the Newton High School auditorium under the auspices of the Newton Federation of Women's Clubs.

Candidates in the contests for election to the board of aldermen will also address the gathering.

## *Watertown G. O. P. Organizes Club*

Following the example of Democrats of Watertown, who recently formed a Jefferson club, the Republicans of the town have organized the Lincoln Republican club.

Harold Everett has been elected president, Steward Parker secretary and Mrs. Eugene G. Boutelle treasurer. The club will meet to adopt by-laws next Tuesday evening at the Frances School hall.

Real estate values are growing steadily in Boston. If you ever intend to own your home, buy now. New home bargains are offered today in the classified ads.

## *One of Trawler Crew Hurt in Big Storm*

Another victim of raging seas on the fishing banks was reported today with the arrival of the steam trawler Saturn at the Fish pier.

Gregory Twomey, member of her crew, was left at a Vineyard Haven hospital during the trip up from South channel, suffering from a bad scalp wound.

He was struck by one of the big trawls during the blow last Friday, the return reported, dashing him against the deck rail. First aid was given and the trip was abandoned to rush him to the hospital.

## *Two Promotions on B. U. News Staff*

Two promotions and a new appointment on the staff of the Boston University News have been announced by Harold T. Burns of Belmont, managing editor.

Mabelle L. Fullerton of Brockton and Reuben Plesnsky of Haverhill, have been promoted from staff reporters to desk editors, and Michael Rizzo of Boston, has been appointed a staff reporter.

## *Tufts Frat Pledge Dance Tomorrow*

The Phi Epsilon Pi fraternity at Tufts College will hold its annual [illegible] dance at Cocoanut Grove [illegible] evening, in honor of the following pledges:

Isadore Cohen of Haverhill, Samuel Chapman and Harry Hymanson of Lynn, Jacob Segrer of Somerville, Samuel Margor, Adolphe Mosesson and George Small of Roxbury, Nathaniel Stone and Philip Saltz of Dorchester, and George Goldsmith of Winthrop.

## *Unveil Tablet to Revolutionary Hero*

A tablet dedicated to the memory of Abednego Ramsdell, fatally shot at the battle of Lexington and first citizen of Swampscott to be killed in the Revolutionary war, was unveiled at Essex and Cherry sts., Swampscott, under the auspices of the old Essex Chapter, Sons of the American Revolution.

Miss Eleanor Heath, a descendant of Ramsdell, assisted by Frederick S. Baldwin of the chapter unveiled the tablet.

## *Schools to Argue Woman's Position*

An international debate between Boston University and Victoria College of New Zealand University will open the collegiate debating season in Boston, tomorrow night, at Boston University's college of liberal arts.

The schools will argue the question, "Resolved that the emergence of women from the home is a regrettable feature of modern civilization." The Victoria trio will uphold the affirmative.


Why Not Give This Practical Present?

Any member of your family who now wears an ill-fitting plate would rejoice to own Dr. Curley's Quadruple Suction Plate. It is an Absolute Success. Cannot Fall! Difficult Cases Solicited. Satisfaction Guaranteed.

Special Natural Gum Full Set $12

Painless Extraction ..... $1

Bridge and CROWN WORK A SPECIALTY
OLD PLATES MADE OVER LIKE NEW

Metropolitan
DENTAL PARLOR
DR. J. M. CURLEY
321 TREMONT ST.
Corner Broadway Liberty 9303
Open 9 A. M. to 7 P. M.

CHEST MISERIES YIELD...
Quick relief is frequent with one application. Musterole is most quickly effective when applied once an hour for five hours. It penetrates and stimulates.
MUSTEROLE


## For COLDS

We all catch colds and they can make us miserable; but yours needn't last long if you will do this: Take two or three tablets of Bayer Aspirin just as soon as possible after a cold starts. Stay in the house if you can—keep warm. Repeat with another tablet or two of Bayer Aspirin every three or four hours, if those symptoms of cold persist. Take a good laxative when you retire, and keep bowels open. If throat is sore, dissolve three tablets in a quarter-glassful of water and gargle. This soothes inflammation and reduces infection. There is nothing like Bayer Aspirin for a cold, or sore throat. And it relieves aches and pain almost instantly. The genuine tablets, marked Bayer, are absolutely harmless to the heart.

BAYER ASPIRIN

(Accept only "Bayer" on the package or on tablets. Bayer-Manufacture of Monoaceticacidester of Salicylicacid)


AT IVER JOHNSON'S

Skates, Snowshoes, Skis, Sleds and Toboggans. Radio, Victrolas and Other Musical Instruments. Movie Cameras, Projectors and Films. Kodaks. Footballs, Roller Skates, Air Rifles

Field Glasses
Shot Guns
Sweaters
Woolen Caps
Socks
Dog Goods
Bicycles
Games
Toys
Fly Rods
Bait Rods

Binoculars
Rifles
Jackets (wool or leather)
Woolen Gloves
Golf Goods
Cutlery
Velocipedes
Junior cycles (sidewalk cycles)
Sports Apparel
Slickers
Auto Supplies

WHY RUN ALL OVER TOWN?
SAVE TIME, STRENGTH AND MONEY
Convenient Terms May Be Arranged on All Purchases

IVER JOHNSON SPORTING GOODS
155 WASHINGTON ST. COR. CORNHILL BOSTON
EVERYTHING FOR SPORT AND RECREATION

# TIGERS FIGHT TO KEEP LEAGUE LEAD


## AMERICAN SPORTS SECTION

FOR SPORTS—CALL LIBERTY 4000 THURSDAY, DECEMBER 5, 1929 FOR SPORTS—CALL LIBERTY 4000


# *Diegel Meets Sarazen in Quarter-Finals Today*

## HAGEN PLAYS MANERO IN 'PRO' GOLF

LOS ANGELES, Dec. 5—Leo Diegel, defending champion, and Walter Hagen, five times holder of the title—contenders for the 1929 Professional Golfers Association championship stroked their way through a gruelling second round of 36-hole match play to the quarterfinal round.

Diegel swept through his match in easy fashion with Herman Barron, Port Chester, N. Y., 10—8 Hagen's win was not decisive, but he eliminated Charles Guest, Los Angeles, 5 and 4.

The Aqua Caliente, professional won the first hole from Barron and was never pressed from that time on. At the ninth he was three up and had increased the lead to eight at the 18th. The match ended on the 27th, with Diegel posting figures of 37—33—70 for the morning round, with a 34 on the third nine Barron shot 40—38—78 and took the 36 on the third nine.

Hagen had a 5—34—69, two under par, for the first 18 and went out in the afternoon in 37; he was three up at the 27th. Guest had a 37—37—74 and 35 for his third nine.

**FARRELL SURVIVES**

Two former national open champs, Gene Sarazen and Johnny Farrell, advanced to the third round. Sarazen defeated Fred Morrison of Los Angeles, tournament medalist, 3 and 2, while Farrell eliminated Henry Cuici, Bridgeport, Conn., 2 and 1.

In the most bitter struggle of the day, Al Espinosa, Chicago, wood out another veteran campaigner, William Mehlhorn, New York, on the 40th hole. They were even at the 9th; Mehlhorn pieced up a one up advantage at the 18th, but they were all square at the 36. Espinosa had two rounds of 35—37—72 and 33—35—70; Mehlhorn carded 35—36—71 and 36—35—71. They halved the next three extra holes in 4, 3, 4, and Espinosa won the match on the next green with a par 5.

**DIEGEL VS. SARAZEN**

At Watrous, Detroit, removed Harry Naboltz, Houston Texas pro, in an overwhelming 9—7 defeat, while Tony Manero, New York, defeated Eddie Schultz, Troy, N. Y., 6 and 5.

Craig Wood, young Bloomfield N. J., star, entered the third round with a 3—2 win from Neil Christian, Portland, Ore.

Today's matches will pit Diegel against Sarazen in the outstanding test. Hagen will meet Manero in the other lower bracket play. Wood and Hagen are the favorites, and, if they come through as expected, will face each other in a semifinal classic tomorrow.

In the upper bracket matches, today, Watrous takes on Espinosa, and Farrell meets Wood.

Pairings for the second round day follow:

**Leo Diegel vs. Gene Sarazen.**
**Tony Manero vs. Walter Hagen.**
**Craig Wood vs. Johnny Farrell.**
**Al Watrous vs. Al Espinosa.**

## HARVARD CREW IN 4 REGATTAS

Harvard's varsity crew will have [illegible] race next spring, the first being April 26 with Massachusetts Institute of Technology on the Charles river, and the annual Yale regatta taking place June 20 at New London.

A quadrangular regatta will take place on the Charles, May 17, when Harvard, Navy, Pennsylvania and M. I. T. race. A triangular regatta, in which the Crimson oarsmen will compete against Cornell and Syracuse will take place at Ithaca, May 24.

The junior varsity schedule is exactly that of the varsity, the same opponents being met at the same times.

The third varsity crew will compete in the American Rowing Association regatta at Philadelphia, May 31, and the Harvard combination crew, made up of varsity and freshman substitutes, will meet a similarly constituted Yale aggregation June 19 at New London.

### *Zitzmann of Reds Sold to Newark*

Cincinnati, O., Dec. 5—Bill Zitzmann, utility outfielder of the Cincinnati Reds, has been sold outright to the Newark International League Club, Sidney Weil, Reds' president, announced.

The selling price was not announced, but Weil said part of the cash was used to purchase Wes Kingdon, Newark shortstop, who will go to the Columbus, American Association Club, a Cincinnati farm.

## FLATLEY SAYS

GENE TUNNEY smiles at the cameras, showing that travel is broadening—Gene will come back to normal when the boys get busy on that suit—the ex-champ brought home several English suits, but the native one will grab all the publicity.

Albie Booth, according to headline, is going in for the court game but its a different kind of court—Tony Plansky would make a good bundle boy: he tied up three or four games this fall—the ideal All-America team should be written in a speakeasy: where many of them are—with three groups of wrestling impresarios doing business, someone is due for a real fall—Barry Wood has honor marks in all his classes: he sure can pass, those exams.

THIS is the season of the after-dinner speakers: how they go after those dinners.

BRONCHO NAGURSKI, Minnesota's All-America football star, is the most picturesque figure in the grid game today.

When he joined the Minnesota squad three years ago, coach "Fat" Spears asked him his name.

"Bronocho Nagurski," he chirped.

"How do you spell that first name?" queried "Fat." "Is it Ukranian?"

"No," admitted the hero, "it's just plain broncho. My father looked at me when I was born and said I looked so much like a horse that no other name would fit."

This young man chipped his spine and took two weeks off. He played all through last season with a broken hand. He has been tucked into every portion of the Minnesota team, and played a little bit better than anybody else could. He's the bottled-in-bond All-America type.

*President Hoover should get some famous football coach to write one of his "fight" speeches. Then the boys would deliver.*

ART SHIRES, White Sox first baseman, has all the ear marks of a ring star, except the cauliflowers. And he will have those shortly, as he evidently is serious in his intention to chase fistic glory and gold, especially gold.

Art has engaged in two recognized musses and his record is perfect. He knocked out Lena Blackburn with a right cross to the eye in his first mill, and finished the sinful Lena with a deftly placed pop bottle to the forehead in his second.

In the preliminaries and obstacles, Art kayoed sundry flunkies, head waiters and house dicks. He never has been knocked down except by a machine gun or bomb and any American League pitcher will tell you how he can hit.

SIX-DAY bike race will clean up $100,000 in New York. Showing that the nut business is the best of them all.

JACK SHARKEY will watch Scott and Von Porat Monday picking his spot for the Florida brawl—Jack could take the pair any one evening—Dixie Boston College captain, will have some extra kicking to do to and at the officials—Johnny Evers may be head of the Eastern League next year; this would make it a snappy circuit.

50,000 experts can be wrong—ask any kid left off the pet season teams—85,000 fans can be crazy; that many went to watch Army-Notre Dame in Chicago—which reminds us that Rockne football usually leaves the spectators cold—but think how tough it would be if we had prohibition.

## New Amateur Six to Be Formed Here

There will be another major amateur hockey team in Boston this winter that will be in the same class as the University Club and B. A. A.

Fred Routhier, for the past three years president of the Bay State Amateur Hockey League, of which he was the founder, and William J. Flynn, vice-president of the league, who also managed the Catah Cubs' team which captured league honors during the past two years, are in charge of this brand new [illegible].

## THREE REASONS WHY TIGERS TOP LEAGUE

"Yank" Boyd "Deacon" Waite Johnny Loucks

## *Teams Picked for Big Legion Grid Game*

THE "Army" and "Navy" football teams, composed of seniors from New England colleges, who will take part in the Christmas basket fund game Saturday afternoon at Fenway Park, under the auspices of the Crosscup-Pishon Post, A. L., will hold their first practice tomorrow afternoon. Arthur Sampson, coach of Tufts, and Joseph McKenney, Boston College mentor, will be in charge of the opposing elevens.

McKenney has been allotted Cole and Booma of Dartmouth; Louder and Fitz of Bates; Weiss, Sweeney, Finn Dougherty, Manfredia and Cullum of Holy Cross; Murphy, Creedon, Lyons and Green of Boston College; Munroe of Brown; Hasiltine of Middlebury; Tansey of Norwich; Cox, Bradley and Lilert of Mass. Aggies and Bianchi of New Hampshire.

Sampson chose as the nucleus of his team: Kucharski, Alterini, Clancy and Gannon of Holy Cross. Herman and Convery of Boston College, Dincolo, Carnie, Tutten and Barrett of Boston University; Mann of Mass. Aggies; Munson and Babcock of Brown; Longnecker, Jeremiah and McDonough of Dartmouth; Shea of New Hampshire; Guarnaccia and McLeod of Middlebury; Waining of Norwich; Zandi of Providence and Fuller of Bates.

McKenney is being assisted in the development of his team by John McMannon and Bill Ormsby, who assisted him this season and last at University Heights. Bunny Corcoran, end coach at Holy Cross, and George "Bulger" Lowe, Dartmouth line mentor, are aiding Sampson with his eleven.

A brief survey of Fenway Park this morning revealed the snow had been entirely removed from the playing surface and the seating accommodations. The members of the Crosscup-Pishon Post declare that by game time Saturday everything will be in apple pie order.

Despite the recent flurry of snow, the ticket sale has been brisk and if the day is warm, the members anticipate one of the best crowds of the season. Tickets are on sale at all the leading sporting goods stores in Boston.

## BERTAZZOLO IN HARD TRAINING

Ricardo Bertazzolo is rounding into the best condition of his career for his 10-round slugging bee with Big Boy Rawson of Dorchester at the Arena a week from Monday night.

The huge Italian is confident that he will start a surge against Rawson that will lead him to a match with Jack Sharkey.

He injured his right hand in his second bout with Maloney, but on his tremendous strength and gameness, he fought off the South Boston heavyweight for the full 10 rounds. Maloney could not knock him out or knock him down, and he lauds at the idea that Rawson, winner of 22 out of 23 bouts by knockouts, will be able to flatten him.

The Italian giant is training at Sharon Gardens with Italian Jack Herman, Mike Rafaelli, Ray Neuman and a whole flock of big fellows under the direction of two of the most famous trainers in the game, "Doc" Bagley, former manager of Gene Tunney, and "New Orleans" Jones Polanola, former trainer of Pet Hermon and present trainer of Jack Sharkey and Andy Callahan.

## Re-Elect Siano Fordham Captain

New York, Dec. 5—Capt. Thomas (Tony) Siano of Waltham, Mass., was re-elected captain of the Fordham football team at a meeting of the letter men. Siano, who played center on this year's undefeated team, was considered one of the season's leading defensive players.

### *14 Players Left on Pennsylvania Team*

Philadelphia, Dec. 5 (INS)—The University of Pennsylvania basketball squad was down to 14 players today, following Coach McNichol's final cut. The Red and Blue outfit opens the season Saturday night against St. John's College.

## Iver Johnson to Open Golf School

The Iver Johnson Sporting Goods Co. have just opened their golf school for men, women and children on the fourth floor of their building at 155-163 Washington st.

Tom Reilly, formerly of the Woodland Golf Club, will be the professional in attendance.

### *Testimonial for B. C. Grid Star*

Charley Murphy, Boston College's brilliant right end for the past three grid seasons, will be given a testimonial tonight at the Cocoanut Grove by a group of his admirers.

Eighteen of the Boston College football squad will be on hand to aid in the ceremonies. John Curley is in charge of the affair and has invited the Eagles and their lady friends.

Murphy played his final game for B. C. in the 12-0 victory over Holy Cross last Saturday. As usual he was one of the outstanding players in the game.

### *Divodi and Yeo Signed by McArdle*

New York, Dec. 5 (INS)—Andy Divodi and Canada Leo, welterweight contenders, have been signed by Matchmaker Tom McArdle for a bout at Madison Square Garden December 13, it was announced today. The scrap will be the opening 10-rounder on the card featuring Ruby Goldstein and Jimmy McLarnin.

### *Melrose Boy Heads Green Harriers*

Hanover, N. H., Dec. 5—Joseph G. Huckins of Melrose Highlands, Mass., was elected captain of the Dartmouth cross-country team at a meeting of the lettermen.

### *Billiard Tourney Begins Next Week*

Entries for the annual class B balkline tournament of the New England Association of Amateur Billiard players will close at 12 o'clock Saturday night.

## TIGERS FIGHT TO KEEP LEAD IN GAME WITH EAGLES AT GARDEN TONIGHT

**Lineup Tonight at Garden**

| BOSTON TIGERS | | NEW HAVEN EAGLES |
|---|---|---|
| Boyd, Mills, right wing | | left wing, Bouchard, Shay |
| Waite, Burke, center | | center, Hughes, Boucher |
| Loucks, Heyd, left wing | | right wing, Whyte, Dye |
| Mackey, Regan, left defense | | right defense, Spreyer, Palangio |
| Oatman, right defense | | left defense, Nirmes, Cleghorn |
| Rheaume, goal | | goal, Forbes |

By BILL GRIMES

RUGGED Hockey is expected tonight when the Tigers, champions of the Canadian-American League tackle the hard-checking New Haven Eagles at the Boston Garden.

The Tigers will be fighting to retain their lead in the race for the Can-Am title, for the Eagles are only two points behind the Powers coached sextet. The Tigers have won five games in seven starts against four by the Eagles in the same number of contests.

Manager Eddie Powers has the best assortment of hockey players he has ever directed in Canadian-American League competition. The Tigers are noticably stronger than last season when they went through to the title.

In Yank Boyd, Manager Powers has the best big league prospect in the ranks. Fresh from the amateur ranks, Boyd is already the sensational of the Can-Am League. He broke in at the very start of this season and in seven games he has caged 11 goals and been credited with four assists.

Due to the attention he has attracted by his wonderful all around play, Boyd is a marked man. Opponents are trying to cover him, realizing that if the former amateur star is stopped, the Tiger offense will be checked.

Regardless of the special attention, he is receiving Boyd has continued to star. He is a fighter and takes his bumps like a major without complaint or a flinch.

With five goals and eight assists, Capt. "Deacon" Waite is the runner up for individual honors. Capt. Waite is one of the best combination players in the professional ranks.

*Continued on Page 17, Column 3*


Make Your Gift

S. S. Pierce Co.



# Royal Style and Regal Value

Do you know any one else in America who would attempt to reproduce Bartley's Genuine Scotch Grain, Leather-Lined, Double-Soled, English Blucher Winter Oxford for $6.60

BARTLEY & SONS.
BOOT MAKERS.
495 OXFORD STREET
LONDON, W.
Regal Shoe Co.
Whitman, Mass., U.S.A.
Dear Sirs:
We beg to confirm receipt of your esteemed order, placed today in London, for 40 pairs of Derby Oxford Shoes, at £5.7s.6d (five pounds, seven shillings, sixpence) per pair, which shall have our best care and attention.
With compliments, we are, dear sirs,
Yours faithfully,
Bartley & Sons
COUNTRY
COUNTRY

*Actual Photograph of Bartley's Original Genuine Scotch Grain, Leather-Lined, Double-Soled, English Blucher Oxford—purchased by us in London for* £5.7.6 $26.10

*Actual Photograph of our Reproduction of Bartley's Genuine Scotch Grain, Leather-Lined, Double-Soled, English Blucher Oxford—selling for* $6.60 ALL ONE PRICE

*Bartley's Original and Regal Reproduction Now on display in all Regal Stores*

From Maker to Wearer — From Coast to Coast

REGAL SHOES

Regal Factories, Whitman, Mass. REG. U.S. PAT. OFF. Stores in All Principal Cities

70 Tremont St. Next to Parker House (Men's and Women's)

573 Washington St. Next to Adams House (Men's and Women's)

129 Summer St. At Church Green (Men's and Women's)

ALL STORES OPEN SATURDAY EVENING

322 Washington St. Cor. Hills (Men's Exclusively)

232 Tremont St. Cor. Stuart and Tremont Sts. (Men's Exclusively)

90 Washington St. Cor. Elm St., Atlantic Sta. (Men's Exclusively)

# *Scott-Von Porat Fight Victor May Get Miami Bout*

## DEMPSEY PREDICTS GO WILL BE ONE OF MOST THRILLING EVER

By JACK DEMPSEY

OTTO VON PORAT and Phil Scott are scheduled to toss fists at each other in Madison Square Garden, New York, next Monday.

And that is one fight that will be worth a jaunt of many miles to look at.

Von Porat is a slugger. Many rate him as the hardest hitter in the game today. He has the old-fashioned fighting heart. He willingly steps in and risks getting flattened just for the chance to be close up and throw some knockout wallops of his own.

Otto likes 'em tough. He wants them to stand toe-to-toe with him and make the outcome depend upon the fury of the blows. If they don't, then Otto goes out after them quite gallantly and eager only to find an opening through which he can drive his huge and dynamite-laden fists.

Scott is supposed to be the exact opposite. He is regarded by many as a boxer, whose greatest forte is blocking, jabbing and then side-stepping. That's where they have Phil tagged all wrong.

**SCOTT CAN SLUG, TOO**

He uses his science, of course, but he doesn't place his entire reliance upon it. Rather, Phil quite often forgets that he is expected to be only a boxer and he will slug it out with the hardest hitters in the racket.

Remember his bout with Campolo, the giant South American. He had the reputation for being a ring "killer." It was regarded as "suicide" for any man to go plowing into him and mixing it. But Scott did—and won the fight because he not only outgeneraled, but outslugged the Argentine "killer."

Scott, having taken the heaviest hammering that Campolo could let loose, and having survived, goes into the Von Porat battle figuring that if Campolo couldn't drop him, neither can Otto. And that's where the excitement will begin.

**JACK LOOKS FOR K. O.**

I'll be somewhat surprised if the battle goes the distance. I think that the affair will be a slugging match from the start, with both men trying to send over the sleep smack.

For both Otto and Phil realize that the winner, if he accomplishes the job in spectacular fashion, is certain to get the Miami shot against Sharkey, whereas, if the duel is tame both the winner and the loser may be discarded when the final hunt is made for Sharkey's rival.

Furthermore, if one of those boys shows something really great in the matter of punching and scores with a knockout, he knows that not only will he be almost certain to fight Sharkey, but that he will add to his own prestige, the bout in Florida will draw bigger, and thus his share of the gate will be far greater.

Copyright, 1929, King Features Syn., Inc.

## TIGERS CLASH WITH EAGLES

*Continued from Page 16*

and why he is still in the minors is a mystery.

Capt. Waite will start at center with Johnny Louckes and Yank Boyd on the wings. This line will be relieved by Eddie Burke, Clark Heyd and Mills. The second string forwards are coming along fast and holding up their end in fine shape.

Due to the injury to Ponzi Conant, the Tigers will be short handed on the defense. Eddie Oatman and Reg Mackey will be on the points at the opening face off with Herb Rheaume in the nets and Bill Regan will do the relief work for both Oatman and Mackey.

Although the Eagles are practically the same outfit that represented the City of Elms last season, there are a few new faces. Babe Dye, who was the greatest wing man that ever played for Toronto, is with New Haven, as is Norman Shay, former manager of the Philadelphia Arrows and Chalker Whyte, who has been bouncing around from Springfield to Philadelphia for the past two years.

Manager Jimmy O'Donovan will open with a forward line composed of Whyte, Hughes and Bochard, with Himes and Speyer on the center defense and Jumping Jackie Forbes in the nets.

## Pietkiewicz to Be Questioned

New York, Dec. 5 (INS)—Stanislaus Pietkiewicz of Poland, conqueror of Paavo Nurmi and pointdinner in the last British track nd field championships, may rike an official snag if he comes o this country to compete in a eries of races, the A. A. U. declared today.

Pietkiewicz, it is understood by mateur officials, sailed from France yesterday, but, aside from newspaper advices, the A. A. U. lieclared that it had no knowledge f his movements.

It was said by Daniel J. Ferris ational secretary, that if the for ner's credentials were in order nd he proved to be here at his wn expense, he would be allowed o compete without question. If he was coming by invitation, Ferris added, his right to compete will be questioned, because the invitation wasn't issued through official channels.

## *Large Card of Ring Bouts at St. Joe's*

The eliminations for the New England Golden Glove tournament will start Saturday night in Mechanics Building, when St. Joseph T. A. S. will sponsor the first in a series of Saturday night shows to select the outstanding amateur boxers in New England.

## New Orleans Entries

FRIDAY, DEC. 6

FIRST RACE—Six furlongs, the Virgin Flower Shop, $1000, maiden, allowances, all ages (105): Pallot Boy 118, Jay 108, Warner II, Griff W. 114, Riley 105, Livery 114, Black Dancer 114, Golden Brown 118, Birtha 114, Exeze 114.

SECOND RACE—Six furlongs, the Happiness Candy Company, $1000, claiming, two-year-olds (121): xKing Tres 108, Thomas Patrick 107, xEscondida 110, xFort Bur 111, xLeah Jane 99, John B. 113, xRaheny 108, Tony American 105, Burning Beams 114, xChattering 110, Albert Beaujoe 107, xJohn ns 99.

THIRD RACE—One mile and an eighth, the Jack Sutton Stable claiming, three years old and up (118): Stop Kid 107, Hanson Jack 109, xDeo I. D. 107, Rhone 112, xSeeds Premium 104, xWrack Rex 107, xJames Cary 112, xMain Fall 99, xFair Jimmie 100, Happy Hanly 108, xIntania 104, Cornbelt 112, xMr. Cocolia 104, xJim Bell 107, xMancera 104, Great Sport 107, xNancy Byrd 100, xFancy Polly 105. (Division of seventh race.)

FOURTH RACE—One mile and 70 yards, the Pickwick $1000, allowances, three-year-olds (9): Count Palatine 106, Earl of Warwick 103, Laureon 103, Helen Dean 103, Woodcrest 103, Pay 48 103.

FIFTH RACE—One mile and a sixteenth, the Shannon Jewelry Corp., $1000, three-year-olds and up (10): xMissing Link 95, xpetaken 107, Brush 107, xFanno 107, Aleard 107, Gubbler 118, xRed Spots 107, Argail 112, Black Thunder 107, xSeven 107.

SIXTH RACE—One mile and 70 yards, the Fidelity Insurance Company, $1000, claiming, three-year-olds and up (8): xGrenado 107, xLock Boat 107, Lemosa 116, xFlying Pirate 112, xMiss Prior 107, Boat Race 112, Guest of Honor 117, xHigh Sky 107, xSentry Lass 100, Lusa 112, xFair Michelle 107, xMiss Joe Jeff, Tessie 112, xVivacre 107, Merida 103, Hot Hoss 112, Partner 112, Hans Or 118. (Division of seventh race.)

SEVENTH RACE—One mile and an eighth, the Tyano Restaurant, all ages, claiming, three-year-olds and up (13): Flapdoodle 112, xMadame Fo[illegible] 112, xSheela Reily 107, Captain Hoey 112, Last Cent 107, Sonny Boden 112, xFair Arthur 100, xSarasmo 107, Cooperstone 112, xHigh Life 107, xRashful Ben 107, Punkie 112, xJack o'Lock 114, Cloning House 107, Kings Row 107, Gay Lothario 12, xThistle Princess 100, xSir Leonel 107. (Divided.)

xApprentice allowance claimed.

Weather clear; track fast.

## *Dorchester Boy Vermont Captain*

Burlington, Vt., Dec. 5—Leo Segal of Dorchester, Mass., was elected captain of the University of Vermont football team for the year 1929. Segal was undoubtedly the most outstanding end in the State for the past two years.

This captaincy gives Segal a duo, leadership in sports at Vermont this year as he will captain hockey. At Dorchester high he was a member of the all Greater Boston hockey aggregation. He played his first year of football as a freshman at Vermont.

W. Emerson Craing of Chicopee Mass., at the same time was elected manager of the 1930 team, the assistant managers being R. A. Philbin, Clinton, Mass.; A. O. Eaton, Worcester, Mass., and P. E. Westin of Proctor, Vt.

## Shift Camps

Detroit, the Cards, the Red Sox and Washington are among the major league clubs which will change their training camps next spring.

## GOOD GOLF

By CHESTER HORTON
"Golf's Greatest Teacher"

To score well, you must take pains with each shot as a golfing principle and, additionally, you must discern the value of one shot as against another. Since an approach to the pin may be two shots combined in one, if you get it up there to save one putt, it is obvious that such a shot has great importance in scoring. Therefore, in executing such shots first watch up and look over your line. It takes but a moment and no one will begrudge you your carefulness. After you see things quite differently when you walk up and look back. A pitch in the green not at first observable shows up, making your line entirely different, since you will have to borrow from the line I allow for it. Also you want to know—before you shoot—exactly which side of the cup you want the ball to come in front or if it is to go straight up you want to know that too. The difference between getting them up, or in, and leaving yourself with two putts, maybe three, is there. Grasp it.

(Copyright, John F. Dale Co.)

Temperature, the tyrant!—long has he ruled the motor world. But his day is done—here comes Colonial Wintergas—*double-quick!*

That means just what it says. Fussy, fretty starting—spitting, spluttering getaway—are gone. This remarkable new fuel reproduces summer conditions *double-quick*—even at zero!

Two special refining processes are what do it. The first prevents the most volatile elements from escaping. The second insures the elimination of the heavy "kerosene borderland" parts. Both are more effective because the crude is specially selected to begin with.

Sounds incredible? All we say is "Try it!" Colonial Wintergas is on tap at all Colonial pumps, and will tell its own story—*double-quick* starting and getaway.

Beacon Oil Company, Refinery and Office, Boston, Massachusetts. New York Office, Graybar Building, New York, N. Y.

# *double-quick* Colonial Wintergas

*"The Colonial is Your Protection"*

DON'T SAY "IT CAN'T BE DONE" UNTIL YOU'VE TRIED A WANT AD

# *Lewis Choice Over McGill in Bout at Arena Tonight*

## BIBBER M'COY TO TACKLE DE VITO

By JACK CONWAY

STRANGLER LEWIS, former world's heavyweight wrestling champion, will try to prove it isn't quite time to put him away in moth balls when he clashes with Pat McG... Irish heavyweight, in a finish bout, best two falls out of three, at the New Boston Arena tonight under the direction of Paul Boesser.

The Strangler defeated Joe De Vito at the Grand Opera House on Thanksgiving night. He displayed his old winning spirit and is confident he will conquer McGill this evening.

Lewis is still a red hot favorite with the fans. As a result, he will go to the post a slight favorite.

Gus Sonnenberg has been the only wrestler who has been able to defeat Lewis this year. The champion's butting tactics and flying tackle have been a little bit too much for Lewis.

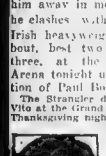

Jack Conway

Against wrestlers other than Sonnenberg, the Strangler has displayed his famous victory habits.

McGILL is rated with the first ten in the heavyweight division. Pat is a seasoned performer and is capable of giving a good account of himself against the best of the big fellows.

McGill recently gave Sonnenberg a stiff battle in a title skirmish at the Arena. Pat's admirers are confident he will come through with a win tonight and secure another shot at Sonnenberg.

BIBBER McCoy, former Holy Cross baseball star, will tackle Joe DeVito of Providence in the semifinal.

McCoy has been brought along slowly and now appears ready for the big test. In the event the former college hero can get past the rugged DeVito he will be in a position to hurl challenges at Lewi Malcewicz and Sonnenberg.

ED GEORGE, sensational young heavyweight from the University of Michigan, will battle Sam Skorsky of Chelsea. Henri Duclane of France will meet John Grandovich of New York, and Harry Mammus, Springfield wildman, will tackle Carl Lemle of South Boston in the opening matches.

# EVENING AMERICAN SPORTS

## PICKS 'EM UP, LAYS 'EM DOWN

"Strangler" Lewis, who meets Pat McGill at the Arena tonight, is shown in playful mood with one of his training partners. An idea of the "Strangler's" great strength may be had from the fact that his training partner weighs close to 200 pounds.

## JACKIE FIELDS IN BOUT HERE ON DEC. 13

After dickering with Jackie Fields, world's welterweight champion for the past two years, the Boston Garden has finally persuaded the titleholder to come to the Hub. The smiling Los Angeles boy will make his professional debut at the Garden on December 13 against Gorilla Jones of Akron.

Long before Fields won the welter crown from Joe Dundee of Baltimore, Hub promoters vainly tried to bring him here. Of course Al Mello of Lowell always was mentioned for one end of the card and no doubt this has been the chief reason for Fields' refusal to come to Boston. During his entire career in the ring, Fields has never met a southpaw and he flatly refused to take on Mello.

In spite of the fact that Gorilla Jones is one of the most vicious punchers in the game today, Fields agreed to meet him here but it is understood that the match almost fell through for a couple of days when Garden officials balked at the financial demands of the champion.

### *Huskies to Elect Soccer Captain*

Northeastern's soccer captain for next season will be elected at the annual soccer banquet, tomorrow evening, at the University Club. A manager also will be chosen, while letters and numerals will be awarded by Winthrop E. Nightingale, chairman of the faculty committee on athletics.

Speakers include Coach Dave Peardy, Capt. Fred Hess, Manager Russell Cobb, '30, Wellaston Athletic Director Edward S. Parsons, H. Bradlee Fenno, advisory head of athletics, and Prof. Robert Bruce.

## M'Millen-Hagen Top All-Star Mat Show

GEORGE HAGEN, the Brooklyn "bone-crusher," who meets Jim McMillen, the former University of Illinois all-American football star, in the feature match of Billy Avery's all-star mat show at the Mechanics Building next Wednesday night, is one of the most feared grapplers in the wrestling game.

The battle between these two outstanding heavyweights tops an attractive program of five bouts.

Hagen, a giant Dane and the man who broke George Calza's right leg with his famous toe hold a year ago last September in a match in Chicago, is being sidetracked by many of the well known stars.

The deadly manner in which he applies the torturing toe hold is making it difficult for the Brooklyn sensation to secure bouts. It was only after considerable trouble that Promoter Avery secured McMillen's consent to the match.

"McMillen didn't want the match," said Avery, "but when I told him there was the possibility of arranging a bout for him with Dick Shikat, the recognized world's heavyweight champion, in the event he defeated Hagen, Jim thought the matter over more seriously and finally agreed."

It will be the toughest assignment McMillen has undertaken since he started his professional career four years ago. The former teammate of the immortal Harold "Red" Grange realizes this fact and has already started conditioning for the match.

He is scheduled to arrive in Boston early Monday morning. Hagen is a spectacular wrestler and as McMillen is of the same type one of the most thrilling mat contests staged around these parts in years is anticipated.

Another hair-raiser is looked for in the semi-final tilt between Jim Londos, the recognized Greek champion, and Joe (Bull) Komur, the battling Lithuanian.

In the third tussle, George Calza, the Italian champion, will take on "Buck" Olson, the Swedish giant from Minneapolis. The other two star bouts will be announced.

### *Shevlin Calls Out Dartmouth Boxers*

Hanover, N. H., Dec. 5—Boxing was added to the winter sports under way at Dartmouth when Eddie Shevlin's squad of candidates began organized training.

The Green boxers are entering upon their second season as a recognized intercollegiate sport here, and the Dartmouth athletic council is expected to ratify the most ambitious ring schedule when it meets this weekend.

Eddie Shevlin, who is handling boxing at Dartmouth for the 12th year, does not plan to pick a definite team, but will select his boxers before each match through an elimination tournament. In this way he hopes to keep his whole squad busy throughout the season.

### *Chessy Antos Out for B. C. Track Team*

Chessy Antos, Boston College halfback, has reported for Coach Jack Ryder's track team. The Eagle track mentor has hopes of making a first class sprinter out of the football flash.

## NOTRE DAME IN PLACE OF NAVY

SOUTH BEND, Ind., Dec. 5—The Army and Navy are not likely to resume football relations and the annual Army-Notre Dame classic is destined to replace it as one of the nation's traditional gridiron battles, Capt. Lawrence "Biff" Jones, retiring Army coach, believes.

Coach Jones, here for the Notre Dame football victory banquet tonight, said the Army-Notre Dame game was amazing in its popularity.

"We could start the Army-Notre Dame game at 10 a. m and fill the Yankee Stadium," he said. "The teams then could retire for lunch, and meet before another capacity crowd at 2 p. m.

Topping that, they could play a night game before 85,000 more spectators, and still 100,000 fans would complain that they were unable to get tickets to any one of the three games."

Coach Jones said he will spend next year at an army commission school as a student and will be back coaching in 1931. He did not say whether he would return to West Point.

### *9 Meets for Swim Team at Amherst*

Amherst, Dec. 5—The faculty committee on student activities released the Amherst swimming schedule for the coming season. Holders of the "Little Three" title and expecting to present one of their best-rounded teams in some time, they will have five meets

## HEAVY STAR IN 'PURE' SHOW

The hardest punching heavyweight developed in New York in many years will make his bow in this city in the international amateur boxing tournament to be staged at the Boston Arena, next Monday night between New York, Grand Rapids, Montreal, Toronto and Boston.

Joe Gill, who has piled up a long string of knockout victories and who has received many overtures from professional promoters, will be included among the Gotham boxers to compete here according to word received from New York by Tom Kanaly at the B. A. A.

Other New Yorkers who will compete here include Vincent Valenti in the 118-pound class and Joe Barra in the featherweight class. All three of these boys are considered topnotchers. In addition, a middleweight not named thus far also will participate in the tournament.

Every entry in the tournament with the exception of the High heavyweight representatives have been named. The local committee plans to name their heavyweight hopes today, rounding out a team of 18 Boston boxers, who are expected to score a victory in this tourney.

Plans call for 24 bouts, and as each bout will be between topnotchers in their own districts, it is expected that the tournament will prove one of the most popular of all time. With the Dorchester Post, V. F. W., on hand, and with assurances that the ring will be removed from the Arena it is expected that one of the biggest throngs that ever witnessed an amateur show here, outside of the national championships, will be on hand.

It was learned that many of those out of town boxers will be on hand here Saturday. For this reason, Jim Toland has extended the use of his gymnasium on Friend st. for the use of the boys and no doubt a large crowd will be on hand to get a closeup of them in action.

### Champs Train

The champion clubs of the big leagues will train in the same camps, the A's in Fort Myers, Fla., and the Cubs in Catalina Island, off the California coast.

## *Cougars Play Bruins at Garden Saturday*

THE Detroit Cougars, whose 4 to 3 win over the New York Rangers earlier in the week proved that they have finally got started, will play the Bruins at the Garden on Saturday night.

Detroit will come here with a strong team and with many players who are well-known in Boston.

Two of the Cougars are former Bruins. They are Carson Cooper and Jimmie Herbert, who played their first professional hockey as members of the original Bruins back in the winter of 1924.

Detroit and Boston have played some hectic games in the National Hockey League. There was great rivalry between the teams a year ago, culminating in the feuds between Bill Brydge, Reg Noble, Eddie Shore, and other Bruin players, but the teams apparently have buried the hatchet, and fast scoring hockey should be in order in their game here.

The Cougars bring four new players. They are Harvey Rockburn, 170-pound defense man who played amateur hockey with the Gunners of Ottawa and was signed by Detroit a year ago. He started out very well in professional hockey. Another new defense man is James "Rusty" Hughes, 190-pounder, who comes to Detroit from Buffalo. He is a right-hand shot.

Probably the brightest prospect landed by Detroit this year, however, is Ebbie Goodfellow. He is a high-scoring forward, a left-hand shot who played with the Detroit Olympics of the Canadian Professional League a year ago. He was formerly with Montagnards of Ottawa. He weighs 168 pounds is just under six feet, and is 23 years old.

Still another newcomer is Harold Hicks, also a defense player. He is 28 years old, weighs 155 pounds, and he is a product of the Ottawa City League. He played in Saskatchewan in 1922. He was with the Stratford Professionals in 1927 and was signed by Montreal Maroons a year ago, later being sold to the Cougars.

Detroit also has Lawrence Aurie, and Bobbie Connors, who played with them a year ago. Both are young forwards who have a bright future in the game.

The Bruins will be set to play their best hockey against Detroit. They looked better than at any other time this season when they defeated the Canadiens, 3-1, at the Garden Tuesday night.

Particularly encouraging to Manager Dunn has been the way in which Martin Barry, rookie left wing, has progressed, and equally pleasant has been the form shown by Duncan "Mickey" McKay, who never looked better in a Boston uniform than he did against Canadiens.

Capt. Fred Hitchman may be able to play on Saturday night. He had a light work-out at the Garden today. Otherwise the Bruins are in tip-top shape.

## Dempsey-Tunney May Meet in Ring

New York, Dec. 5 (AP) Jack Dempsey and Gene Tunney may meet without combat in the ring at Madison Square Garden Monday night if the plans of the promoters of the annual Christmas Fund boxing show go through.

Dempsey is sought as referee for the fight card, and an announcement from the New York State Athletic Commission that he has been given permission to serve in that capacity is expected daily.

An invitation has been extended to Tunney to serve as one of the judges for the same program, but he has given no indication whether or not he will accept.

### *Diehl of Idaho to Play on West Team*

Moscow, Ida., Dec. 5 (AP)—Gordon "Spec" Diehl, University of Idaho line captain and tackle, said tonight that he had accepted an invitation to play for the West in the annual East-West football game at San Francisco on Dec. 28.

## GREEN TO PICK CAPTAIN TODAY

Hanover, N. H., Dec. 5—The Dartmouth football captain for next year will be elected today when the letter men gather for their class picture.

The juniors on the Dartmouth team are plentiful, and the list includes such players as Andres, Bromberg, Clark, Crehan, Johnson, Nims, Sutton and Wolff.

The choice seems to be between Gay Bromberg and Hal Andres of Newtonville, but Andres seems practically certain to win the election.

### *Kotsonoras Back in Boston Ring*

With his countrymen becoming all steamed up in the struggle, George Kotsonoras, the Greek mat champion, will have an army of admirers at the ringside when he engages John Foddubny, Russian titleholder, in a finish match at the Boston Arena next Wednesday night. It will be the first wrestling show offered by Leslie Showers, the Hub's newest promoter.

Three other good bouts have been arranged to support the main event in these, Jack Taylor, Canadian champion, meets Wladek Zbyszko, ex-heavyweight champion; Tom ... Draak, Netherlands titleholder,


SAVE YOUR HAIR

PREVENT BALDNESS

We give individual scientific treatments for FALLING HAIR, DANDRUFF ITCHING SCALP and GROW NEW HAIR

We also do—HAIR DYEING and PERMANENT REMOVING. Call now for FREE Examinations. OPEN EVENINGS.

The MERTIN System

Hair and Scalp Specialists

41 Winter St. (for men only)

453 Wash. St. (for women only)

And Westgerth Bldg.—Providence

*Clean Cigars*

**Depend On Method of Making**

**...But the *quality* of a Cigar is a matter of *Tobaccos* and *Price.****

**In J. A.'s you get *Both Modern Cleanliness* and *The Quality* you expect *in a Great Cigar.***

*Every smoker of experience knows that *quality* in a cigar is a matter of tobacco—and of price.

A cigar can be made by the latest improved method and still be just a 5c cigar. It can be made "the old fashioned way" of good Havana tobacco and be a pretty good 2 for 25c cigar although perhaps not so clean in the strictest sense of the word.

Best of all—it can be *made clean by modern methods of* TESTED *Havana filler* and be A GREAT CIGAR like J. A.

J.A.

IT'S A GREAT CIGAR

LONDRES.....2 For 25¢

PERFECTOS.....2 For 25¢

PONIES.....5¢

IDEAL PANATELAS.....10¢

In Packs of 5 and 10.

Tune in to Station WNAC each Saturday night at 6:50 for the J. A. COLLEGIANA—featuring the outstanding College and High School football scores with snappy College Music under the direction of Charles Hector.

Union-Made—Clean Made by Alles & Fisher, Boston

# Evening American Sports

## HARD TRACK SEASON FOR MEDFORD

MEDFORD high trackmen start practice next Monday for the indoor season. The Blue and White turns out fine track teams each year. Not many veteran runners are with the team but Coach Pigeon has several good prospects and one or two experienced racers.

Medford faces a hard season on the boards, despite the fact that the Blue and White track team is to compete in only two dual meets. Malden and Newton high schools are the opponents of Medford in these two meets.

The Medford high track teams, in other years, have gone through many dual meets, usually averaging one meet each week during the track season. The high school authorities, however, decided that a meet a week was too stiff a schedule. So this year Medford track men compete in the two dual meets mentioned, and also in several big interscholastic meets, the Northeastern meet, the B. A. A. meet, and the Andover meet being included in the schedule.

Capt. Jim Bowdren is leader of the indoor track team. He is a 600-yard and 1000-yard racer, and probably will run on the relay team. Bowdren may get down to about 2:30 in the 1000 this season, which should be fast enough for a place in any kind of competition.

Dud Miller, King Pushard, Ted Kerr, Perry Jackson and John Roundtree are the other lads who will make a strong bid for a berth on the Medford relay four. Ben De Benedictis, big tackle of the football team, is a fine shotputter, and can earn a flock of points for Medford.

---

The Boston play teachers met at the Hub school committee building on Wednesday, to discuss plans for the coming hockey season. A schedule was drawn up and the question of selection of referees for the schoolboy games also was brought up.

The Hub sextets play their first games on January 4, at the Boston Arena. All the Boston games are to be played at the Arena, on Saturday mornings, between 8 and 12 o'clock.

---

Jack Leary, Waltham high coach is recovering rapidly from a cold and sore throat which forced him to stay at home for the past few days. The Watch City mentor should be around again in a few days.

---

Malden high track men start work soon. The Blue and Gold has come along rapidly on the boards during the past five years, and can make any of the school teams go. The schedule for the team for the winter season is not complete as yet.

---

Boys of the Melrose high and other strong hockey schools have had some splendid early season workouts. If the weather stays cold the schoolboy icemen should be in great condition.

## TWO TEAMS TIE IN BIKE RACE

New York, Dec. 5 (AP)—Two teams were deadlocked for the lead in the six-day bicycle race at Madison Square Garden today. McNamara-Belloni and Letourner-Brocardo. They had traveled 1317 miles 9 laps at that hour. Three combinations were bunched for second position, a lap to the rear, and two were tied for third place.

Two more teams retired from the grind early this morning. Leroy Garrison collided with Paul Brocardo during one of the jams and hit the iron rail.

He withdrew from the race, his partner, Alphonse Zucchetti, could not find another to pair with in the allotted four hours. Silver and Ritter were so hopelessly outclassed they withdrew, leaving 11 teams left in the race.

| | Miles | Laps | Pts. |
|---|---|---|---|
| McNamara-Belloni | 1317 | 9 | 191 |
| Letourner-Brocardo | 1317 | 9 | 191 |
| Georgetti-Debarts | 1317 | 8 | 132 |
| Buchanan-Winter | 1317 | 8 | 132 |
| Hill-Walthour | 1317 | 8 | 114 |
| Hoskins-Rutherg | 1317 | 8 | 114 |
| Bellis-Lamart | 1317 | 6 | 104 |
| Hinchcliffe-Herag | 1317 | 6 | 78 |
| Grimm-Lamb | 1317 | 6 | 78 |
| Black-Stanley | 1316 | 9 | 48 |

## *Lange Recovering from Gunshot Wounds*

Burlingame, Cal., Dec. 5 (AP)—William H. Lange, San Francisco insurance man, better known as "Bill" Lange, famous years ago as a star centerfielder for the Chicago White Sox, was recovering at his home here today from a gunshot wound accidentally inflicted while hunting quail.

More than 100 quail shot entered his body, but a physician said the wounds were not dangerous.

## Bouts Last Night

Akron, O.—Gertie Jones, Akron, knocked out Nick Yeros, Troy, N. Y. (6).

Wilmington, Cal.—Maxie Lallahan, Los Angeles lightweight, knocked out Alfonso Gonsalves, Wilmington (5) (semi-final bout).

TOUGH BALLPLAYER

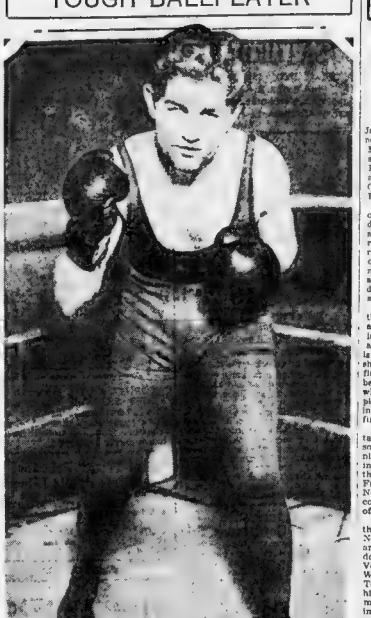

Art Shires, above, first baseman of the Chicago White Sox, brought so much of his pugilistic ability after black ening the eyes of "Lena" Blackburne, White Sox manager, that he has become a prize fighter. His first appon ent will be Dan Daly of Cleveland, who says he is a personal friend of Blackburne's. Daly wants to give Shires a receipt for the punches Art let fly at "Lena" last summer. (Associated Press photo.)

## *International News Experts Pick Team*

NEW YORK, Dec. 5 (INS)—As a result of a national po'l, the International News Service today presents an All-American football selection that was arrived at by popular vote among sport writers and coaches, representing every major section of the country.

The players who polled the winning total votes for first, second and third teams follow:

| POSITION | 1ST TEAM | 2D TEAM | 3D TEAM |
|---|---|---|---|
| Left end | Donchess, Pitt | Tappan, U. S. C. | Schmower, Ark. |
| Left tackle | Liebright, Purdue | Houds, W. & J. | Di Nesio, Pitt. |
| Left Guard | Cannon, Notre Dame | Slington, Alabama | Anderson, No. West. |
| Center | B. Tickner, Harvard | Siano, Fordham | Biegels, Calif. |
| Right guard | Mettlemeyer, Pitt | Harrazer, U. S. C. | Schwarts, Calif. |
| Right tackle | Nagurski, Minn. | Wakeman, Corne | Twomey, N. Dame. |
| Right end | Fesler, Ohio State | Norton, Calif. | Muller, Stanford. |
| Quarterback | Carideo, Notre Dame | Wood, Harvard | Hanemon, Purdue. |
| L. halfback | Marsters, Dartmouth | Cagle, Army | Booth, Yale. |
| R. halfback | Welch, Purdue | Lansa, Pitt. | Banker, Tulane. |
| Fullback | Parkinson, Pitt | Holm, Alabama | Brazil, Detroit. |

HONORABLE MENTION.

Ends—Booma, Dartmouth; Haycroft, Minnesota; Nemeck, N. Y. U.; Barre, Yale; Van Sickle, Florida; Tanner, Minnesota; Carlmark, Army; Bates, Western Maryland; Rose, Texas; Hursley, Missouri; Baker, Northwestern; Freeman, Kansas; Churchill, Oklahoma; Douglas, Harvard.

Tackles—Mooney, Georgetown; McCance, Tulane; Westra, Iowa; Utz, Pennsylvania; Vincent, Yale; Armstrong, Dartmouth; Brumbelow, Texas Christian; Gordon, Illinois; Tully, Pittsburgh; Colbert, Oregon; Wiesenwski, Fordham; Richter, Texas A. and M.; Shields, Oregon.

Centers—Moynihan, Notre Dame; Heinick, Stanford; Erickson, Northwestern; Andres, Dartmouth; Boland, Georgia; Crowl, Rutgers; Roberts, Tulane; Daugherty, Pittsburgh; Ravens, Western Maryland.

Quarterbacks—Peters, Illinois; Wilson, Baylor; Saunders, Southern California; King, Drake; Hinkle, Bucknell; Grubb, Texas Christian; Sloan, Virginia; Holman, Ohio State.

Backs—McEver, Tennessee; Glassgow, Iowa; Follett, N. Y. U.; Murrell, Army; Grossman, Rutgers; Sloan, Nebraska; Pomeroy, Utah; Clark, Colorado College; Genis, Pennsylvania; Mays, Harvard; Lom, California; Elder, Notre Dame; Masters, Pennsylvania; Leland, Texas Christian; Mason, Southern Methodist; Bowler, Colgate; Armentrout, Carnegie Tech; Stevens, Cornell; Wittmer, Princeton; Pharmber, Minnesota; Shelby, Texas; Stennett, St. Mary's, Sisk, Marquette; Thomasson, Georgia Tech; Edwards, Brown; Miller, Arkansas.

Those polling the highest vote for their positions were Carideo at quarterback, Donchess at end and Sleight at tackle. Nagurski received votes for both fullback and tackle, winning the latter position handily. Only seven votes separated Marsters and Welch, the first team halfbacks, from Cagle and Lansa of the second team, and Booth of the third team.

Some of those who aided in the selections were

East—Damon Runyon, Tom Thorp, Ford Frick, Dick Hyland, Bill Corum and John W. Heisman, New York; Nick Flatley, Boston; Harry Keck, Pittsburgh; Clay Remington, Rochester; Cliff Morse, Syracuse; Joe Mahar, Albany.

Mid-South—Kirk Miller, Washington; Roger Pippen, Baltimore

Mid-West—Warren Brown, Alton Holden and Jimmy Corcoran, Chicago; Frank McDonnell, Detroit; A. J. Schinner, Milwaukee

Far West—Ralph Wagner, Omaha; C. L. Parsons, Denver.

Pacific Coast—At Frayne, San Francisco; Jack James and Mark Kelly, Los Angeles; Al Santoro, Oakland; Royal Brougham and W. J. Steedman, Seattle

South—Jimmy Bruns and George Strickler, Atlanta

Southwest—G. H. Sherwin, San Antonio

## Famous Celtics Team Is Disbanded

New York, Dec. 5 (INS)—Another famous sports combination was no more today with the announcement that the original Celtics professional basketball team had been disbanded and sold. A new aggregation of young players signed to represent the Celtics in the American Basketball League.

No one member of the championship team was kept. Johnny Beckman was sold to Cleveland, Nat Holman and Stretch Meehan to Syracuse, Davey Banks to Fort Wayne, while Harry Riconda was declared a free agent.

# TRAVEL - TOURS - HOTELS - RESORTS

## GRANDEUR OF WEST GROWS IN WINTER

"Late fall and early winter finds Jack Frost busily altering the aspect of his Rocky and Cascade Mountains," says John H. Kenney, N. E. agent of the Great Northern Railway.

"The mantle of snow which during the long summer days receded until it remained only on the uppermost peaks, again spreads downward," he says.

"Beautiful as these mountains are in summer in winter they are sublime. It is no wonder that the Indians worshiped them, for, under the artistic fingers of Old Man Winter, they become huge cathedrals of virgin white, fronted with bold outcroppings of shale and granite, towering high above a carpet of green fir and spruce trees.

"The grandeur of these mountains is but one of the many reasons why more and more California visitors each year are selecting the Great Northern way to the land of sunshine and flowers. From Chicago to the Pacific Northwest and down the Pacific coast to California it is a route of great scenic attraction.

"Rich in historical romance is this route through America's Northwest. Here courier des bois and black robed priests paddled down unknown streams; here Verendrye searched in vain for the Western ocean; here David Thompson spent the best years of his life charting river courses and mountain ranges; here our own immortals, Lewis and Clark, toiled up the Missouri and across the Rockies to the Columbia and the sea.

"Indian warriors, led by Sitting Bull, Red Cloud and Chief Joseph, made their last stand on these rolling plains. Miners and vigilantes made war against highwaymen and desperado. Here the cumbersome ox cart, the keel boat and the little paddle-wheel steamer led the way for the Iron Horse."

John H. Kenney

## AIR-RAIL-SHIP TOUR OF U. S.

The first booking for the latest travel innovation, an "over and around America" 16-day vacation trip recently inaugurated by the Panama Pacific Steamship Line in conjunction with Transcontinental Air Transport, has been made by George W. Knotts, an official of the United Engineering Company, of Youngstown, O., who purchased round trip tickets for himself and Mrs. Knotts. The couple will start their journey by ship, plane and train trip on Saturday when they sail from New York on the Panama Pacific line's new turbo electric liner Pennsylvania for California via Havana and the Panama Canal.

Mr. and Mrs. Knotts hold through tickets for the 9000-mile journey which include the rail trip from Youngstown to New York, the sea voyage to Los Angeles on the largest American-built liner and the return trip from Los Angeles by planes of the Transcontinental Air Transport Company and trains of the Santa Fe and Pennsylvania Railroads. The tickets also include transportation to and from airports, meals aloft and at TAT passenger stations, and Pullman fares, steamship fares, meals and berth.

## *France Turns Down Parity With Italy*

Paris, Dec. 5—France is unable to accept naval parity with Italy and is unwilling to discuss such parity at the London five-power conference, Foreign Minister Aristide Briand told the Italian ambassador, Count Manzoni.

French observers believed that unless Italy was ready to submerge her parity demand, the Franco-Italian preliminary conversations would likely end without result, leaving the London conference to untangle the problem.


**$5.00 to NEW YORK**

*on big ocean liners*

Overnight service. Through Cape Cod Canal. The Only line all the way by water. Sailing 5 p.m. from India Wharf daily except Sunday. Telephone Hancock 1700 or Liberty 5586.

Special Table d'Hote Dinner, $1.50 Club Breakfast, 40c to $1.00

**EASTERN** *steamship lines*



TRAVEL BY STATE LINE. PROVIDENCE to NEW YORK, $5.50. Daily except Sunday, 7 p. m. from Pier 9, India Line, Point St. Bridge Dock, Providence. Tickets at Providence at South Sta., Back Bay & Consolidated Ticket Offices, Boston


## Southern Pacific to Spend $50,000,000 in Expansion

San Francisco, Dec. 5—Revealing a policy of "full steam ahead" and faith in the economic conditions prevailing throughout the nation, Paul Shoup, president of the Southern Pacific, announced that the Pacific lines of his company contemplated new investment expenditures of more than $50,000,000 during the coming year and that the company will immediately place a $5,000,000 order for 120,749 tons of steel rail for 1930 delivery.

Major items listed in the company's improvement program for the coming year reveals that nearly all of the large expenditures will be in its operating equipment and facilities through labor, purchase and construction channels.

## *New England People on World Cruise*

Two Bostonians, Mr. and Mrs. F. E. Farr, are among the 360 passengers on the 137-day world cruise of the Canadian Pacific liner Empress of Australia, which sailed from New York Monday.

Others from Massachusetts are Willard E. Hoyt of Williams College, Williamstown, Mas. Austin Partee of Springfield, Mrs. Lucy A. Cheney, Woburn; Frank O. Dean, Taunton; Mr. and Mrs. George B. Graf, Newton Center; Miss Bessie L. McLane, Reading; Dr. John P. Nicholson, West Harwich; Miss Ella M. Smith, Indian Orchard; Mr. and Mrs. John Woodland, New Bedford.

Passengers from Maine are James H. McLellan, George F. Noyes, H. Randall and Mrs. Richard D. Small all of Portland; Miss Clara M. Cooms and Mrs. Clarence Morse, Bath; Frederick P. Abbot, Saco; Mr. and Mrs. A. V. Elmore, Camden.

## HAVANA TOURS ARE SLATED BY CUNARD LINE

With the growing unpopularity of winter, northern style, and the increasing preference for acquiring a tan instead of a cold, hundreds are seeking places in the sun. Of all diversities in this field, Havana is probably the most popular, according to Charles C. Dasey, passenger traffic manager of the Cunard Line.

"She has everything; a perfect climate, romance and atmosphere that rival the most colorful of Europe's ancient towns, and every possible facility for sport and for pleasure," he says, enthusiastically.

Charles C. Dasey

This season, twin transatlantic Cunarders, the Carona and Carmania, will sail between New York and Havana, leaving New York every Wednesday and every Saturday, Dasey announces.

A special event of the winter will be the Mauretania's sailing to Havana on February 12, at the beginning of Havana's Carnival Season, returning to New York on February 15. This popular express liner will make the run between New York and Havana in approximately 48 hours.

In connection with these sailings a number of all-expense tours are available starting at nine days for $193 up to 20 days for $239 up


**STALKING *the* CENTURIES *in the* CARIBBEAN**

**GREAT WHITE FLEET**

Rest your tired nerves. Sail away from the hurly burly of the present to near-by leisure-loving lands of other times and other places. Gather new energy as you go stalking the centuries, down in the Caribbean.

Feast your eyes on the colorful pageantry of legend-haunted ports, quaint customs, and hospitable, pleasure-loving people. Havana and Santiago in Cuba...Kingston and Port Antonio in Jamaica...Cristobal and Panama City in the Panama Canal Zone...Port Limon in Costa Rica...Cartagena, Santa Marta, and Puerto Colombia in Colombia... Puerto Barrios and Guatemala City in Guatemala...Puerto Castilla and Tela in Honduras.

*Book now for your Great White Fleet Special Winter Cruise*

COSTA RICAN 22-day cruise.....$300. and up
COLOMBIAN 17-day cruise.....$275. and up
GUATEMALAN 24-day cruise.....$275. and up
*All Expenses Included.*

Cruise sailings twice weekly from New York. Get booklets and information from your Railroad—Steamship—Tourist Agent, or L. P. Jones, New England Passenger Agt

**UNITED FRUIT CO.**
*Steamship Service*
201 Tremont St. (Little Bldg)
Boston, Mass

**CARIBBEAN *via* GREAT WHITE FLEET**



**TO SUNNY HAVANA**

The Paris of the Antilles

Down a sea of glittering blue to Paris in the tropics . . . to warmth and gaiety . . . scintillating night life . . . Ia! Ala! . . . intriguing sidewalk cafes and magnificent casinos.

Cunard paves the way to an unforgettable holiday with an enchanting voyage on sailing seas. You may sail any Wednesday or Saturday on Cunard's famous transatlantic sisters . . . the Caronia or Carmania. First sailing, Dec. 26th. Minimum round-trip rates first class only $175 up. All-expense tours of 9—20 days duration from $193 up. Special sailing of the Mauretania to Havana, Feb. 12th. Minimum round trip, $200.

NO PASSPORTS REQUIRED

**CUNARD LINE**

Your Local Agent or 33 STATE ST., BOSTON



## *Publicity Director 25 Years With Road*

H. A. Moulton

Howard A. Moulton, special representative of the New York, New Haven & Hartford railroad and member of the public relations department, today is receiving congratulations from his many friends in rounding out 25 years of service with the carrier.

Moulton took up his duties here in Boston 25 years ago as a publicity man. Through these years he has written miles of stories concerning the New Haven road.

Times have changed considerable since the days of 1904, according to Howard, but with handling his 1001 office details he always finds time to analyze the many problems presented him by newspapermen.

### *Observation Car for the Wolverine*

The Wolverine, one of the most popular of the eight trains running daily to the West by the Boston & Albany Railroad, now has an observation car attached, both eastbound and westbound.

The Wolverine, which has Pullman cars only, leaves Boston daily at 3.15 p. m., and makes the run to Chicago in 24 hours. These two steel observation cars which are to be operated on the Wolverine, both eastbound and westbound, are both up-to-date cars with half the space used for the observation end and the other half of the car will have eight standard sleeping car accommodations. The cars have observation platforms.

**. . . on your California trip**

Golden California at your journey's end . . . and extra conveniences, extra comforts en route, when you travel via the Great Northern's twin super-trains—the new *Empire Builder* or the luxurious *Oriental Limited*, at no extra fare!

Tea each afternoon at four (without charge, of course) in the spacious sun room observation-car. Hundreds of miles of incomparable scenic beauty from the tall windows . . . snow-capped moutains, high pine forests, rushing rivers! All the facilities of a great hotel on these fine trains—barber, valet, ladies' maid, bath—and for the busy traveler, daily market reports by fast wire.

*The NEW* **EMPIRE BUILDER**

*The LUXURIOUS* **ORIENTAL LIMITED**

*Tune in on the Great Northern Empire Builder's program over the NBC chain every Monday evening. Your nearest stations are WBZ-A, Boston, and WBZ, Springfield—10:30 P. M.*

MAIL COUPON TODAY

J. H. Kenney, New England Passenger Agent No. A4—No
Shop 5, Little Building, 80 Boylston St., Boston, Mass.
Phone Liberty 2639

I am planning a trip to California ☐ Hawaii ☐ Orient ☐ Cities of the Pacific Northwest ☐. Will leave on or about..... There will be..... in our party. Please send me estimated cost of trip and other information.

Name..... Address.....



**PROVIDENCE LINE**

*"the comfort trip" to NEW YORK*

**$4.50** from Boston

Staterooms: $1.00, $2.00, $3.00

A Good Night's Rest

Spacious staterooms . . . hot and cold running water in all . . . comfortable and well ventilated . . . inviting beds, spotlessly clean . . . complete privacy for your leisurely morning toilet.

And delightful meals . . . at moderate prices. Automobiles carried.

Tickets at South Station, Back Bay Station and Consolidated Ticket Office, 67 Franklin Street. For reservations and complete information phone Liberty 1981

Train Leaves
Lv. Boston 5.05 P.M.
Due Providence 6.07 P.M.

Steamer Leaves
Lv. Providence 7.30 P.M.
Due New York 7.00 A.M.

*The* **New England Steamship Company**

# TALE OF WINDY CITY TO BE NEXT VENTURE IN FILMS FOR ROLAND WEST

## LONG WAIT FOR RIGHT STORY

By LOUELLA O. PARSONS
Universal Service Motion Picture Editor

LOS ANGELES, Dec. 5—Roland West was born with "Alibi" and then he bathed and baited. He has been ill so long that everybody has been reading "memoirs." But Roland West is a rarely intelligent person, he didn't intend to follow a smashing hit like "Alibi" with a no-account picture. He waited and baited his time. And now he thinks he has a great story.

He will film "Love in Chicago" by Charles Wall. I haven't read the book, but from the title and knowing something of the type of story that Mr. West can handle, I should say it would be "Alibi" with Guns."

Chester Morris, who came into the movies and fame with Alibi, will again play the lead with Mr. West, and, of course, for United Artists.

Louella O. Parsons

LUCK is with Merna Kennedy and what luck, when Universal was looking at dozens of tests she was given the leading role in "Broadway," their most pretentious production. And now after Metro-Goldwyn-Mayer has tested every actress available, she has been named as the feminine lead in "The Song Writer," Marshall Neilan's first talkie for M. G. M. There is another part almost as prominent, that of a burlesque queen and if Blanche Sweet isn't photographed as young it might have been given to her. She would have been a very "Miss Sweet" make-up picture for her former husband, but Blanche cannot look as old as the role requires—at least that's what I heard on the M. G. M. lot.

• • •

"A GREAT actor, my son," who peeved William Collier, Sr., to Mother on the old-fashioned stage at Metro-Goldwyn-Mayer studios.

A swell actor, my old mom, appreciated Collier to be, and the old friend, Lew Fields. The two of 'em, father and son, had just done a part in the Harry Rapp revue Junior introduces Buster Keaton to Collier, Sr., and this act marks the first appearance of the two Colliers together in a movie. "They are both all right," said Lew Fields, who told me he had known Buster since he wore three-cornered pants.

• • •

ALMOST a relative of the "Rio Rita" cast is "Dixiana," Bebe Daniels' next picture. John Boles, who emoted so valiantly and sang so delightfully in "Rio Rita," is again playing opposite Miss Daniels in "Dixiana." Then there is Bert Wheeler and Robert Woolsey. You could bank yourself into insolvency at those two. All I hope is that Bert and Bob aren't in the picture as we've had enough of 'em in "Rio Rita" and "Rio Rita" was swell, proof.

• • •

SNAPSHOTS of Bobby Agnew and Lina Basquette on one of the Metro-Goldwyn lots getting a thrill out of meeting Victor McLaglen at the Ivan Dreb-John Wanamaker entertaining in Hollywood; Emmet Myers in a natty black suit trimmed with caracul; lunching at the Brown Derby with Irene Bordoni and Sergei de Jaia; Elsie Janis and her mother also patronizing Wilson Mizner's eatery; Rob Shattuck seeing to dental opening and asking me if the paper was at the Brunson factory on Vine st. Several of his choicest pictures being ruined by the Hollywood commissaries. Zelma O'Neil, a newcomer of Fellow Three, lunching with friends and looking very well. It is Mr. Pegram's fond wonderful when he will arrive in Hollywood for his personal effects. That's all today. See you tomorrow.

## A Blues Shooer

BELLE BAKER

SHE CHASES BLUES away—and we don't mean maybe. Belle opens a personal engagement today at the Metropolitan and is sure to be the highlight of the program.

## MME. PERALTA IS COLORFUL AS SUBSTITUTE 'CARMEN'

By MOSES SMITH

THE production of "Carmen" at the Boston Opera House by the Boston Opera Co., encountered a mishap when indisposition prevented the appearance of Sophie Braslau in the title role. It was spectacular that Frances Peralta of the Metropolitan Opera Co., could be hastily engaged and arrived in Boston shortly before going on the stage.

It was even more spectacular that the participation would have gone as well as it did. Leaving out even the question of the real element of natural merit, it was difficult to give a performance of an trick an opera as "Carmen" without a rehearsal with the "stars." And while the star has some ideas of her own as to tempi and interpretation as Mme. Peralta had the job made even more hazardous for all hand. It was the greater tribute to Mme. Peralta, Conductor Giuseppe Bamboschek and the ensemble generally, that what might perhaps have been were turned out.

Mme. Peralta adds the asset was role in good voice, with musical phrasing and with an excellent knowledge of routine. Moreover, not only was her vocal interpretation fresh and unmistakable, as we have suggested, but her acting had many bits of "business" that showed intelligent study of the character. Not always did one agree with these ideas, nor even entirely with Mme. Peralta's conception of Carmen as a creature now skittish, now overly coarse. Yet the characterization was clearly thought out.

Edward Moltore, once seen here with Geraldine Farrar in a version of "Carmen" for the concert stage, made his first appearance with this company, singing the role of Don Jose. His voice and vocal style were suited to the part.

## The Opera

THE cast of "La Boheme," to be produced at the Boston Opera House tonight by the Boston Opera Company is as follows:

Mimi ..... Martha Attwood
Musetta ..... Marie Di Pesa
Rudolph ..... Giovanni Guerrieri
Marcel ..... Joseph Royer
Colline ..... Henri Scott
Schaunard ..... Eugenio Colletti
Benoit } Giuseppe La Puma
Alcindoro }
Conductor, Carlo Peroni

## SHE WAS ONCE FIRED FOR SINGING

By HARLEIGH SCHULTZ

FIRED and hired, just because she can sing! Years ago, Belle Baker was fired out of an East Side sweatshop because she broke forth into song as she plodded away at her "stitch, stitch stitch."

Today she gets a small fortune from the Public people, as she enters upon a week of personal appearances, culminating, of course, at the Metropolitan.

Thus, that same talent of gold that brought about a loss of work when she was a mere slip girl, polished so bright that the aforetime Cinderella of the sweatshop is becoming a mighty wealthy lady in her own right. And she got her riches by dint of her own art upon the stage, and quite recently in the Hollywood studios.

• • •

LAST night, Public folks gave Miss Baker a welcome to Boston, on the eve of her daily intervals of entertaining Boston audiences at the Met. She has appeared here in vaudeville, and by a coincidence happens into the Hub just ahead of the premiere showing of her debut motion picture. She has plenty of personality, this "queen of song," and a vocal power that enables her to "emote" wondrously in her singing. Brass gray to gay, and back again, she can travel musically. She is always effective, which accounts for her success before the footlights.

• • •

HER life story has in it all the incentive to youth that the once popular Horatio Alger tales had for boys. Out of the depths of real struggle she has risen by sheer personal endeavor, to become a real star of the entertainment world. The daughter of poor Russian immigrants, she had to start working at an early age because her father became ill, she was one of eight children. The pupils had laughed at her at school before she was told the reason was that she had but one dress, "a little polka dot thing," as she tells it. So at once, she is working nine hours a day for $2 a week. "When the truant officer came looking for me at the shop," says Miss Baker, "the other girls led me in a big box of waste, and he couldn't find me. Those girls used to make me sing for them when the boss wasn't around. But one day he came in unexpectedly and fired me on the jo'."

• • •

BUT God gave her the gift of song for a purpose. The one or of a music hall, a woman heard her sing and got her a job at $3 a week. Later she received dramatic training under Joseph P. Adler and still later she stepped into vaudeville. She deserves all her fame and fortune, for she is a jolly soul, whole-hearted and capable. She makes 'em laugh and she can make 'em cry. We hope to see her first film "Song of Love," coming to the Keith-Albee, Saturday next, but we know that on stage she's the cat's meow. She's a wow!

Charles King

## Movie Clock

FEATURE photoplays in the picture theaters and their starting times today are as follows:

METROPOLITAN—"A Most Immoral Lady", a. m., 11:50; p. m., 2:03, 4:16, 6:29, 8:42, 10:55.

WASHINGTON ST. OLYMPIA —"Glorifying the American Girl"; a. m., 10:06; p. m., 12:21, 2:36, 5:01, 7:16, 9:31.

ORPHEUM—"Untamed"; a. m., 9:20; p. m., 12:20, 3:20, 6:20, 9:30.

NEW B. F. KEITH'S—"Sunnyside Up"; a. m., 9:35, 11:45; p. m., 2:05, 4:30, 6:55, 9:20.

FENWAY — "Darkened Rooms"; p. m., 1, 3:11, 5:25, 7:39, 9:53.

PARK—"The Awful Truth"; a. m., 9:30, 11:46; p. m., 2:11, 4:37, 7:11, 9:41.

KEITH-ALBEE—"Big News"; a. m., 11:08; p. m., 2:06, 4:52, 7:38, 10:21.

SCOLLAY—"The Virginian"; p. m., 12:00, 3:11, 6:11, 9:15.

UPTOWN—"Glorifying the American Girl"; p. m., 12:45, 3:47, 4:50, 7, 9 12.

STATE—"The Locked Door"; p. m., 12:40, 3:12, 5:29, 7:47, 10:17.

## STAR RETURNS TO HUB STAGE

CHARLES KING, old Boston favorite and singing star of "The Broadway Melody," "The Hollywood Revue" and "Road Show," is returning to the Hub. He is here in person at Loew's State all next week and Charlie expects to renew many acquaintances during his stay. The engagement here of the popular talking picture star is not to be merely a brief personal appearance before the footlights, but will consist of an act of genuine merit. Before the "talkies" captured him, about a year ago, King was a favorite musical comedy actor. Bostonians remember him as star of George M. Cohan's "Little Nellie Kelly," Lew Fields' "Present Arms," and "Hit the Deck."

## HUB PIANIST IN LONE RECITAL SATURDAY

FELIX FOX, Boston pianist, will make his only recital appearance this season next Saturday afternoon in Jordan Hall.

Felix Fox

Mr. Fox was born in Breslau, Germany. He spent his boyhood in Boston, returning to Germany where he studied with Carl Reinecke and Jadassohn at the Royal Conservatory of Music, Leipsig. He graduated with highest honors and continued his pianoforte studying in Paris, under Isidor Philipp, celebrated pianist and teacher at the Conservatoire National. Mr. Fox appeared as soloist with the Boston and other symphony orchestras. He was decorated Officer de l'Instruction Publique by the French Government.

Mr. Fox will give a varied program that lists the F Sharp Minor sonata by Schumann, ancient and modern compositions, including one of the pianist's own works, and a group of numbers by American composers, among them Arthur Foote, Marion Bauer, Heinrich Gebhard and Edward Macdowell.

### Second Appearance by Compinsky Trio

The Compinsky Trio, which played here last year, made its second appearance at Jordan Hall, last night, before an enthusiastic audience. They played a program of three trios, Brahms' in E flat, Cesar Franck's in F sharp minor, and, for the first time in Boston, Gaspar Cassado's in C.

## Show by Herself

CORNELIA OTIS SKINNER

MISS SKINNER will appear this afternoon in the first of three appearances at the Wilbur Theater. The talented actress has a clever repertoire.

### "Woof Woof" Principal Utilizes Public Library

Andrew Mack, appearing in "Woof Woof" at the Majestic, has just completed a semi-classical operetta known as "Lady O'Mine," finishing the work with researches made at the Boston public library.

## WISE CRACKER PICKS HUMOR FROM AIR

HUMOR is a common possession of all nationalities and all sorts and classes of people, according to George Marion Jr., whose job is to create wise cracks at the Paramount studio. Marion's latest work is "Sweetie," a musical romance revue of college life, in which he wrote the story, the dialogue and the lyrics. "Sweetie" is coming to the Scollay Square on Saturday.

"Americans so commonly say that the English have no humor," says Marion, "but this is not so. The English have a different type of humor than the Americans. Where the Englishman achieves wit by understating a situation and so making it ridiculous, the American derives fun from exaggerating a coincident until it assumes laughable proportions.

"For example, if an Englishman barely were to escape drowning, he is worried, not about the mishap, but that he is 'a wee bit wet.' The American, on the other hand, gets his feet wet and describes the occurrence as a near tragedy. Both get laughs.

"Each type of person has his own particular kind of humor. People joke about their surroundings, using phrases that often are not familiar to others, therefore not funny. The society matron may joke about something that is entirely foreign to the chorus girl, and vice versa. Baseball fans, underworld gangsters, policemen, school teachers, college boys and girls, all have their own special humor that is not understandable to outsiders."


Amusements

Boston Opera House
BOSTON OPERA
FIRST WEEK—DEC. 2-7
TONIGHT at 8:15—BOHEME, with ... Peralta, Dorothy ... Rosa ...
TO—BARBER OF SEVILLE with ... Scotti ...
SU MAT. and BUTTERFLY with ... Peralta ...
SU Eve.—AIDA ...
Ticket Prices $8.00, $6.50, $5.00, $3.00, $2.50, $2.00, $1.50, $1.00

Amusements

RKO KEITH-ALBEE
ONLY TWO MORE DAYS TO SEE On the Stage America's Foremost Musical Comedy Star
BLACKSTONE
On the Screen: "BIG NEWS"
STARTING SATURDAY
MADGE KENNEDY
IN PERSON
ON THE SCREEN
BELLE BAKER
in "SONG OF LOVE"

Amusements

OLYMPIA Washington St. at Dover St. UPTOWN Huntington Ave. at Massachusetts Ave.
Beginning FRIDAY
SHOW of SHOWS
77 SCREEN STARS
1000 HOLLYWOOD BEAUTIES
ENDING THURSDAY
FLORENZ ZIEGFELDS
"GLORIFYING THE AMERICAN GIRL"
A Glorious Amusing Dazzle in Technicolor

COPLEY
WATCH! TODAY AT 2 P. M.
FIRST TIME IN BOSTON
MURDER THE 2ND FLOOR
The Aristocrat of Mystery Plays

SCOLLAY SQ. Boston's Finest Value
The VIRGINIAN 5th BIG WEEK
by OWEN JOHNSON
with GARY COOPER MARY BRIAN RICHARD ARLEN WALTER HUSTON
Extra! Extra! SNOOPER SPOT ON THE SCREEN

WALDORF'S CASINO
BEST SHOW IN TOWN BURLESQUERS

Amusements

HOLLIS EVES. at 8:15 NEXT MAT. SAT.
SO ENCHANTING AND FUNNY
THEATRE GUILD, INC. Presents
METEOR
Mfrd. Cont. Lynn Fontanne Shirley O'Hara, Douglass Montgomery
COLONIAL EVENINGS at 8:10 Prompt
POPULAR PRICED MAT. SAT., 2:15
SEATS NOW SELLING AT BOX OFFICE FOR
ZIEGFELD GREATEST
EDDIE CANTOR
"WHOOPEE"
LOOSING PERFORMANCE SAT. EVE. DEC. 14—ONLY 12 MORE CHANCES TO SEE THE GREATEST OF ALL MUSICAL SHOWS
TREMONT Mat. Sat. 2:30
NIGHTS $1 to $2.50 ALL MATS. 75c to $1.50
LAST WEEK—LAST 4 TIMES
CHARLES DILLINGHAM presents
GLENN HUNTER
JUNE WALKER
in a play by Robert Ellis Sherwood
WATERLOO BRIDGE
STAGED BY WINCHELL SMITH

GLOBE
2 ALL TALKIES!
Tom Dove, Matt Moore in "Side Street"
Laura La Plante in "HELEN TURNS MANY"

GAIETY BURLESQUE
LOLA PIERCE and her FOLLIES

Amusements

RKO KEITH'S
Smashing all Records
YOU WILL SEE IT EVENTUALLY—SO SEE IT NOW
JANET GAYNOR
CHARLES FARRELL
EL BRENDEL
in
SUNNY SIDE UP
all TALKING-SINGING DANCING-LAUGHING
30c Mat. to 2 | 60c 1 to 6 | 85c After 6
(Except Sun. & Hol.)
MODERN BEACON
2 ALL TALKIES!
SALLY O'NEIL EDDIE QUILLAN in "THE SPHINX"
CHESTER MORRIS EVELYN BRENT in "THE WOMAN TRAP"

Amusements

TONITE AT THE GARDEN
CAN-AM HOCKEY LEAGUE
TIGERS VS NEW HAVEN EAGLES
Seats 50c to $2 at Box Office

Amusements

LOEW'S
STATE
Mats. Daily at Noon; 50 Cent Prices 12:15 P.M.
THE LOCKED DOOR
United Artists All Talking Picture
ON THE STAGE LOU HOLTZ COMEDY STAR
also DENNO & BRUELLE Harry Rogers in Daily Organ Concert at 12:15 P. M.
MATS. 30c until 1 P.M. 50c and 50c
Next "THE 13th CHAIR"
ORPHEUM
Week 9/2 & Hamilton St. Last Week 9 AM
MILTON HOLDWIN MAYER Presents
JOAN CRAWFORD
in Her First All Talking Triumph
"UNTAMED"
Latest Metrotone News
Loew's Greatest Stage Show
DOLLY KAY, Radio Star
Claude & Marion Great Acts
Mats. 25c to 1:30 35c 5:30 50c
NEXT WEEK GRETA GARBO
in "The Kiss," a Sound Picture and Loew's Greater Vaudeville

Amusements

BOSTON'S THEATRES & HITS
Direction Lee & J. J. Shubert, Inc. Present
Direct from Shubert Theatre, New York
SHUBERT FIRST TIMES
Mats. Daily at 2 P.M.
The Messrs. Shubert present
WALTER WOOLF
in the
DUCHESS OF CHICAGO
with SOLLY WARD & HELEN LUZ
MAJESTIC MATS. at 2:30
POP. MAT. SAT.
Tremendous Success, Inc. Present
A ROMANTIC MUSICAL COMEDY
"WOOF WOOF"
with Elaine Brown—"Sunkist" Eddie Nelson & score of other notables and three super-impressive Beautiful Girls
WILBUR EVENINGS at 8:30
Pop. Matinee Sat.
THE PLAY THAT IS SWEEPING THE WORLD
JOURNEY'S END
By R. C. SHERRIFF

BOWDOIN VAUDEVILLE ACTS IN PERSON
The MARX Bros. in "The COCONUTS" Talkie
"SO THIS IS COLLEGE" and Eight Beautiful Girls
CAUGHEL & MAY WILKINS COMEDY "THEY GO BOOM"

Today at Your Neighborhood Theatre

ALLSTON
PUBLIX ALLSTON
Delores Costello in "HEARTS IN EXILE" William Boyd in "HIGH VOLTAGE" Benjamin Matford Fans, Sat. Cont. 1 to 11
PUBLIX CAPITOL DORCHESTER
"THE VIRGINIAN" Gary Cooper Mary Brian Richard Arlen Walter Huston
Added Feature "Wise Girls"
Henry Kolb and Public Capitol Orch.

BRIGHTON
Delores EGYPTIAN
All Talking, Singing, Dancing
"The Hollywood Revue"
With Gallery of Hollywood Stars
Also All Talking—Movie Blue in "SKIN DEEP"
Extra—All Seats Reserved Except Sun. and Holidays
Phone Stadium 4000 ext.

CAMBRIDGE
CAPITOL SQ.
"THE VIRGINIAN" Gary Cooper Mary Brian Richard Arlen Walter Huston
Also SIDNEY TOLER in "HONKY TONK"

HARVARD SQ.
All Talking Program "Four Devils" With JANET GAYNOR "Girl Overboard" With MARY PHILBIN

PORTER HARVARD SQUARE
"MADAME X" All Talking with RUTH CHATTERTON "LE FAUX CALL" With LEILA HYAMS Chas. Kelly

UNIVERSITY HARVARD SQ.
GLORIA SWANSON in "The Trespasser" CLARA BOW in "THE SATURDAY NIGHT KID"

CHARLESTOWN
CHARLESTOWN
Christmas Gift Day
Alice's Irish Rose" N. Carroll & Buddy Rogers
SUE CAROL in "Why Leave Home"

CHARLESTOWN (Cont.)
THOMPSON SQUARE
"THE COCK-EYED WORLD"
Vitaphone Acts and Novelties

CHELSEA
OLYMPIA CHELSEA
"MARIANNE" Marion Davies Conrad Nagel All Talking Singing Talking Comedy Orpheus News

DORCHESTER
CODMAN SQ.
"FAST LIFE" ONSL FAIRBANKS, Jr. "Three Live Ghosts" JOAN BENNETT Children's Matinee Sat.
DORCHESTER
ANN HARDING "PARIS BOUND" WILLIAM COLLIER, Jr. "The College Coquette" Talk Comedy—Sound News
FIELDS CORNER
"FAST LIFE" ONSL FAIRBANKS, Jr. "Three Live Ghosts" JOAN BENNETT
LIBERTY THEATRE
"Hollywood Revue"
Shows at 2—7—9

STRAND
"THE VIRGINIAN" Gary Cooper Mary Brian Richard Arlen Walter Huston
Added Feature "WISE GIRLS"

MORTON
Talking Singing Dancing Revue
CARROLL in "ILLUSION"
Talking Short Subjects Rev.—Big Stage Cabaret

EGLESTON SQ.
EGLESTON Theatre of Eglestion Sq.
"THE COCK-EYED WORLD" "HIS WIFE'S BIRTHDAY"

GROVE HALL
GROVE HALL
"SHOW BOAT"
3rd—Stage Cabaret

HYDE PARK
EVERETT SQUARE
2 Talking Features 2 Movie and Music in "WHY BRING THAT UP" Jesse Scholarship THE MISSISSIPPI GAMBLER

JAMAICA PLAIN
Delores JAMAICA
Now Ent. Talkie GLORIA SWANSON in "The Trespasser" Feat. Parking—Entrance Sat
"SPEEDWAY"
Mats. Sunday 7—8:30

MALDEN
GRANADA MALDEN
GLORIA SWANSON in the Loving and Talking Art "The Trespasser" Feat. Parking—Entrance Sat
"The Virginian"
STRAND MALDEN
Mat. Station—Evelyn Brent in "WOMAN TRAP" Talk-Cabaret Night

NATICK
Delores COLONIAL
GRAND OPENING PROGRAM Mon. Dec. 9
"SWEETIE"
Helen Kane Stanley Lupino Jack Duffy in "THE ARGYLE CASE" with Ula Lee Scott Beaumont Starring—Wake Up Sensations by Phone Nos.—Natick 1618

NEEDHAM
DUBLIX NEEDHAM
MORIN & MACK "Why Bring That Up" GRETA GARBO "The Single Standard"

REVERE
Interstate REVERE BROADWAY
Richard Dix & Jack Oakie Present "Broadway" Fri. & Sat. "BIG TIME" With LEE TRACY

ROXBURY
Delores DUDLEY
All Talk Drama Love "THE GIRL IN THE SHOW" Production Mat. Sat. Evelyn Brent "WOMAN TRAP"

Delores RIVOLI
"FLIGHT"
Daily Three Shows 2 7-9 Saturday Continuous from 1 P. M.

ROSLINDALE
Delores RIALTO
100% Talkie GLORIA SWANSON in "The Trespasser" "SPEEDWAY" Shows at 2—7—9:15

SOUTH BOSTON
SOUTH BOSTON
EVELYN BRENT in "WOMAN TRAP" "Long, Long Trail" HOBY GILMAN

SOMERVILLE
Interstate CAPITOL BROADWAY
LEORGE O'BRIEN in "SALUTE" 3 Vitaphone Acts
BALLOU OLYMPIA CANTON
EDDIE QUILLAN in "THE SOPHOMORE" All Talking Lasso Stet
STRAND UNION SQUARE
4 Talking Pictures Gloria Swanson "The Coward" in "Drums of Love" Charming Sinners" Gilda Gray in "SUNSET SONG" "Wicked & Reckless"

SOUTH END
TUFTS NATIONAL THEATRE
All Talking Charlotte Talbot in "THE LADY LIES" ALSO "LOOPING THE LOOP" Friday—"SHOW BOAT" With Joseph Schildkraut and Laura LaPlante CHINA NIGHT

WALTHAM
Delores CENTRAL Square
All Talking Nat Starr & Mary Brent in "Women Trap" LEO CARRILLO in "Mister Antonio"
Delores EMBASSY WALTHAM
GLORIA SWANSON in "The Trespasser" BILLIE DOVE in "One Hysterical Night" Fox Acts Part

Amusements

IN A CLASS BY ITSELF
LUNCHEON & DANCING
11:30 to 2 — 75c
PERLEY BREED ORCHESTRA
The STELLA
243 Tremont St. Opposite Mal. St. Theatre
SUPPER, DANCING AND SHOW
Mats. P. M. till 7:00 75c to $1.50
DINNER DANCING & ENTERTAINMENT
5:30 to 8:30—$1.50 to $2.50
PERLEY BREED AND HIS ORCHESTRA
Call HANCOCK 0124

THE OLD HOWARD TAKE A CHANCE
MUTUAL BURLESQUE
DAILY MATINEE 2:15 SHARP
MIDNIGHT SHOW EVERY FRIDAY at 11:30 P.M.

Amusements

Metropolitan
SHE'S HERE IN PERSON
BELLE BAKER
"The Infinite Variety Artiste"
Star of the stage, screen and radio in a special act that you'll enjoy!
ON THE SCREEN
A MOST IMMORAL LADY
with LEATRICE JOY
ALL GIRLS! SEE MUSIC! SEE THRILLS!
'Ingenue's Cambol'
TWENTY-FIVE ZIEGFELD GIRLS
and a million dollars' worth of melody and musical beauties—all girls!
GABRIEL HEATTER and his ORCHESTRA in "PRIME MELODIES"
SUNDAY AFTERNOON CONCERT
PROPER'S SYMPHONY ORCHESTRA
GUS HARRISON—GUEST CONDUCTOR
NINO MARTINI—Operatic Tenor—Soloist
Doors open 1 till closed 2 to 6—usual regular show
Doors open at 10:45 A. M. Only 35c before 1 P. M. No Extra Charge

FENWAY MARS AVE AT HUNTINGTON AVE
DARKENED ROOMS
with EVELYN BRENT
ALL SINGING DANCING VITAPHONE
Doors open 1 till closed 2 to 6—usual regular show

PARK 9:30 A. M. to 11 P. M.
WASHINGTON STREET
"THE AWFUL TRUTH"
with JOHN GILBERT
In the all talking "THE AWFUL TRUTH" Also All Star All Singing Comedy Hit "SAILORS HOLIDAY" with MAE MURRAY and LEE TRACY

## THE THIMBLE THEATER

By Segar

OFFICER YOUVE GOT US TRAPPED - BUT YOU CANT ARREST US - BECAUSE YOU ARRESTED US A MONTH AGO AND YOU CANT ARREST THE SAME PEOPLE TWICE - KNOW
I CAN TOO!

## KRAZY KAT

By Herriman

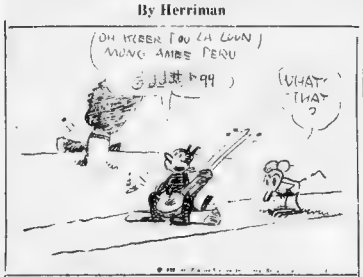

## Kabibble Kabaret—By Hershfield

Registered U. S. Patent Office—Copyright, 1929, International Feature Service, Inc.

DEAR MR. KABIBBLE
IN CALLING ON A GIRL FOR THE FIRST TIME, SHOULD I BRING CANDY? — 0.Z.
YES - HER EVENING MUST NOT BE A TOTAL LOSS

## BRINGING UP FATHER

Maggie's Brothelas Taking Ways

By George McManus

HA HA I JUST SAW THEM PUT MAGGIE'S BROTHER IN THE PATROL WAGON THAT IS GOODNESS HE'S OUT OF THE WAY NOW
WHAT'S THIS? HERE COMES OFFICER MURPHY I HOPE HE DON'T THINK I'M GONNA FURNISH BAIL FER MAGGIE'S BROTHER
SORRY TO DISTURB YOU JIGGS BUT IS MAGGIE'S BROTHER HERE?
POSITIVELY NOT I JUST SAW THEM TAKE HIM AWAY IN THE BLACK MARIA
I KNOW THAT BUT HE GOT AWAY AN' BESIDES HE SWIPED THE BELL ON THE PATROL WAGON
O-O-

## POLLY AND HER PALS

Why Papa Went Bye-Bye

By Cliff Sterrett

(OH HE KNEW THE COOP LONG AGO!)
I'M NOT SURE THEY A NASTY RUMOR THAT HE MARRIED HER FOR HER MONEY
TWAS A FACT BUT HE DID SEEN HIS MISTAKE
I KNEW SHE DIDN'T HAVE NO
NO SHE'S ROLLIN' WIT' HER OWN MONEY NOW
YOU'LL REALIZE THAT MONEY AIN'T EVERYTHING

## TIM TYLER'S FLYING LUCK

Too Close for Comfort

By Lym Young

GEE LISTEN TO THE WIND WHISTLING! GUESS I'M GLIDING HER TOO STEEP —
THERE THAT'S BETTER — I WERE GETTING CLOSER TO THE LANDING FIELD EVERY SECOND - WONDER HOW NEAR I OUGHT TO GET BEFORE I START LEVELING OFF
GROUNDS PRETTY CLOSE NOW — MAYBE, I'D BETTER - NO - I'LL WAIT UNTIL WE'RE ALMOST DOWN - I'LL
OVERLY ANXIOUS TO MAKE A SAFE LANDING WITH THE STRICKEN PILOT AND WITH HIS EYES GLUED TO THE GROUND TIM HAS FAILED TO OBSERVE THE FIELD HANGAR DIRECTLY IN LINE WITH THE COURSE OF HIS SHIP
SCAT! HE'S COMIN' STRAIGHT AT US!

## LITTLE ANNIE ROONEY

A "Spare" Passenger

By Ben Batsford

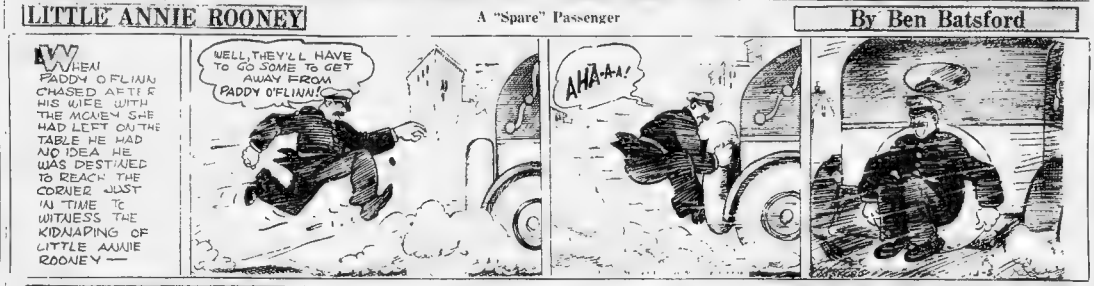
WHEN PADDY O'FLINN CHASED AFTER HIS WIFE WITH THE MONEY SHE HAD LEFT ON THE TABLE HE HAD NO IDEA HE WAS DESTINED TO REACH THE CORNER JUST IN TIME TO WITNESS THE KIDNAPING OF LITTLE ANNIE ROONEY —
WELL, THEY'LL HAVE TO GO SOME TO GET AWAY FROM PADDY O'FLINN!
AHA-A-A!

## BARNEY GOOGLE

Cellmates

By De Beck

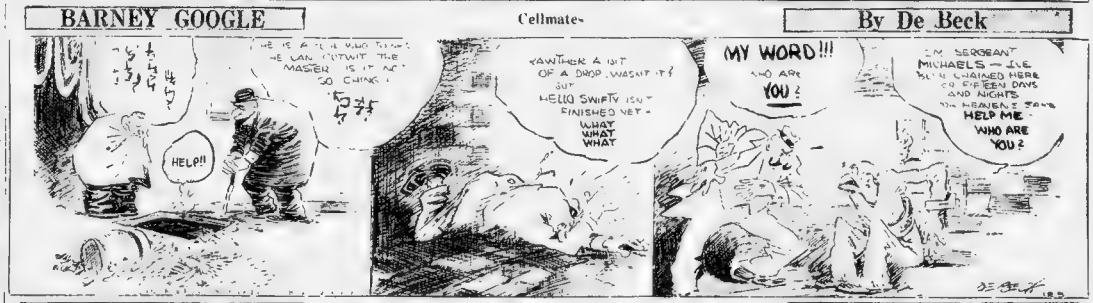
HELP!!!
KAWTHER A WIT OF A DROP WASHIT? BUT HELLO SWIFTY ISN'T FINISHED YET - WHAT WHAT WHAT
MY WORD!!!
WHO ARE YOU?
I'M SERGEANT MICHAELS — I'VE BEEN CHAINED HERE TO FIFTEEN DAMS AND NIGHTS
HELP ME - WHO ARE YOU?

## CLARABELLE'S COUSIN

Only a Country Girl

By Jack Callahan

DAD AND MOMSY, DO YOU REMEMBER MY GIRL FRIEND, HETTY?
YOU MEAN THAT SKINNY LITTLE GIRL YOU WENT TO SCHOOL WITH?
YES, WELL, I'M INVITING HER TO VISIT US WHILE SHE SEARCHES FOR A JOB. MAYBE YOU COULD DO SOMETHING FOR HER.
MAYBE
I'D LIKE TO MEET HER FIRST AND FIND OUT WHAT SHE CAN DO
I REALLY DON'T KNOW MYSELF WHAT SHE'S FIT FOR
I'M RATHER DOUBTFUL AS TO WHETHER SHE'LL LIKE THE CITY SHE'S JUST A LITTLE HICK AND THE SPEED OF THIS TOWN MIGHT SCARE THE POOR KID.
MORE ABOUT HETTY TO-MORROW

**Dr. Bisch's Daily Health Hint**

INGROWING eyelashes are often troublesome in that they rub against the eyeball and cause irritation. If removal of the offending hair, by means of forceps, does not stop a new growth equally troublesome, then resort to the electric needle.

Magazine and Fiction Page

**This Day in Our History**

MARTIN VAN BUREN, eighth President of the United States, was born of Dutch ancestry in Kinderhook, N. Y., on December 5, 1782 During his administration government funds were removed from private banks and a new system adopted.

# THE GIRL WHO IS BEING TALKED ABOUT

## But Happier Is She Whom Conventions Protect

By BEATRICE FAIRFAX,
An Authority on Problems of Love and Marriage.

Beatrice Fairfax

GIRLS of today like to feel they are free—free from old conventions that fettered their grandmothers. Yet the time usually comes to every girl's life when she longs for the protection that convention affords and realizes the practical wisdom of the grandmotherly advice: "It is not enough to be good. You must also seem good if you would be happy. You cannot entirely ignore and defy the opinions of your neighbors if you hope to win favor, respect and success."

On my desk this morning are letters from two girls who are obviously fine and self-respecting. Yet happiness and successful romance in both cases is menaced because each girl has chosen to ignore conventional opinion. Is this always worthwhile?

First I shall print the letter of "Jane."

"Dear Miss Fairfax

"I am writing to ask you to solve a problem for me which is nearly driving me mad.

"I am a graduate of a nearby college. I am very attractive and a good sport, as the men put it.

"I have been in the habit of meeting college fellows frequently—in fact, I used to go out with a different one every night and it didn't mean a thing. But people were beginning to think something awful about me. Well, it so happens that there was so much talk that I had a reputation—and I was innocent of the whole thing.

"Now I am going with a college fellow who thinks a great deal of me and he has heard stories about me. How can I make him understand that everything is O. K.? If I do marry him I will not be able to live here on account of the talk And as I said before, I'm innocent

"What would you advise me to do? Not pay any attention to the talk? It's driving me wild. I thank you and will look for your answer."

Before replying to Jane's letter, let us see what "Little Gypsy" has to say on the same subject:

"DEAR MISS FAIRFAX:

"I am keeping company with a fellow I shall refer to him as Jim—and we love each other very dearly. But he is not my main reason for writing you—it is his sister I have never had the opportunity of meeting her, yet she seems to know me by sight, as she tells Jim.

"I also have a chum who seems to give people the impression she is wild, but she isn't really. Jim's sister thinks my chum is a bad girl and she tells Jim I must be, too, since I go around with her. Now I ask you, isn't that unfair of her seeing that she has never even met me?

"What can I do to make her change her mind about me? It hurts me very much to know that she, my sweetheart's sister, above all things that of me. And I know that soon Jim is going to ask me to choose between him and my chum. What can I do?

"I am sure you have met with other cases similar to mine, and anything you advise me to do will be appreciated

"LITTLE GYPSY

Once upon a time some friends of mine, both of whom are much in the public eye, were married to each other It happened that false reports reflecting on their character and reputation, but expressed so subtly as not to afford grounds for a libel suit were printed about them.

"This scandal is driving us mad" declared the man and his bride to the famous lawyer they consulted "And the story is absolutely false What can we do about it?

"Just one thing" replied the lawyer "Go down on your knees and thank God the gossip is untrue and undeserved, then live it down"

That is my advice to you, Jane, and you, Little Gypsy. Deep in your heart, be grateful that any gossiping scandalous reports about you are untrue—and live them down

Gypsy, you might well make an effort to meet the sister of your beau. Win her over by your kindliness and friendly charm. It is far better to have her for a friend than an enemy.

Are you quite sure, Gypsy, that your friend who gives the impression of wildness is really a suitable friend? Are you accurate in your estimate of her? Make sure she is trying to live up to high standards We are judged—and rightly judged—by our friends.

You will find, Jane and Gypsy, that the very best types of modern girls do not defy public opinion. They value the respect of their neighbors, and are as careful to seem as to be good. This is a matter of good sense and wisdom

Live in such a way that you will not needlessly bring suffering on yourself through flouting the conventions or "rules of the game."

Then the man you love, will have the joy of knowing that you and your reputation are "above suspicion."

Copyright, 1929, International Feature Service Inc

C. H W.—Religious differences frequently make for an unhappy marriage. I do not know how to advise you. You know all the facts in the case better than I do and should be able to form your own judgment based on them.

## Lament for the Passing Flapper -:- -:-

DRAWN BY Nell Brinkley

Cupid, to young man, "different, ain't she?"

FLAPPER was once a word we used—and it had a meaning—oh, such meaning

Now the "word" has gone, and the pretty creature it meant is vanishing, too.

Her outlines are growing dimmer. The dizzy, whirling little dazzle that we have criticized—and loved—is dancing against the landscape of Nineteen Thirty like a fading mirage, soon to go blank like a pricked bubble

Don't say girls will always be girls! We know that. But clothes make the woman, or the changing woman grows new clothes . . . whichever it is . . . with skirts half way to the waist, no sleeves and socks rolled into a doughnut at the ankle went a girl that was totally different from the girl who wore a rat to prop up her Floradora pompadour and swished her skirts.

And it looks as if skirts, at least of an afternoon and evening, are going to swish again!

What will that mean? Another kind of girl and woman. And no crystal-gazer, no cartoonist, no anxious young man trying to bet upon what IT will be that will get his heart in the next five years can guess what she will be like.

Oh, meaningful word, you are old-fashioned. Oh, girl who was called a "Flapper," with the impertinent fare-well flip of your baby-dress frock, you are old-fashioned, too—to the vanishing point. The longer, tighter, stranger-dress is going to do something to you, and Cupid and the young man with the votive offering wish they knew what that something will be

Will it make you less of a pal and a more delightful sweetheart? Will you put jazz away in the attic with the cast-offs and fall in love with Dignity?

And what . . . if at all . . . will you do to a fellow's heart? You hope you will give it a whirl and flutter such as it has not known these many years! I know that.

Long live longer—and not TOO much longer—skirts! if they will lend a little romance to the modern man's thoughts on WOMAN.

But here's a lament for that wild erratic, dancing, brief-skirted little figure that is fading—fading—with a smile—and a smart tap of heels—and a smack of knees. She was a darling to draw!

NELL BRINKLEY.

## Some Banana Desserts

BANANAS are one of the foods that I consider a staple in my marketing just as I do butter eggs, milk and cheese for this friendly fruit stands by every culinary emergency At least two mornings a week we start our breakfast with bananas sliced into, or over or under our cereal. At a famous North Shore hotel a breakfast specialty is sliced bananas, covered with oatmeal and cream.

Martha Lee

And the all-popular fruit salad which begins so many dinners is always improved by a generous proportion of banana slices. The fact that I must berate my family for leaving banana skins in sundry ash trays and bonbon dishes, clearly indicates their liking for this always-wholesome fruit which has been protected so carefully by Mother Nature from contact with the dust and dirt of everyday life.

Here are three banana suggestions that I think will be as popular with your family as with mine:

**BANANA AND APPLESAUCE**

Slice a good ripe banana in halves. Over this put a generous portion of apple sauce and cover with whipped cream.

**BANANA PUDDING**

Butter 4 thin slices of bread and cut in strips. Butter a pie dish, put a layer of bread and butter. Peel 4 bananas and cut into thin rounds. Put alternate layers of jam and bananas in dish until all is used. Cover with rest of bread and butter, pour over all the custard, bake in a quick oven.

**BANANA DESSERT**

Heat 1 pint of milk in double boiler to scalding point, add 2 tsps. cornstarch, which has been mixed with ¼ tsp salt, 1-3 cup sugar and ¼ cup cream or milk, cook 30 minutes, stirring frequently Stir slowly into 2 well-beaten egg yolks, return to double boiler and cook until thickened, stirring constantly. Be careful not to cook too long or the mixture will curdle And instead of smooth and creamy, it will be grainy in appearance. Add ½ tsp lemon extract and 1 tsp. orange extract and put in cold place.

Cut sponge or plain cake in slices and arrange in a large glass dish alternate layers of cake and sliced bananas, having the bottom layer of cake and the top one of bananas. Pour over it the cold custard. Beat the egg whites until stiff and dry Add powdered sugar to taste, and flavor with orange extract. Pile lightly and irregularly on top of custard, and serve very cold.

Faithfully yours,
MARTHA LEE.

**BEST JOKE I EVER HEARD**

*The Boston Evening American will pay $1 for "Best Joke" published Address "Best Joke, Boston Evening American,*

"Hey, Bill," the electrician called to his helper, "grab one of those wires."

"All right," said Bill, "I've got one."

"Feel anything?"

"Nope."

"Good! I wasn't sure which was which. Don't touch the other one!"

CHARLES CHAPMAN.
26 Pleasant st., Swampscott, Mass.

## Miss Pat -:- Thrilling Romance of the Air

*Continued from Page 1, 2nd Sec.*

Billy Frank alive to his distracted parents. And the child lay dead in a culvert.

So the chief of police decided when he ordered the pick of his men to duty.

Pitchy dark tonight Moon not due till 1:30. He could get his men out and stationed before the kidnaper arrived Fellow was probably concealed somewhere near at hand. But they would use extreme caution. The darkness would aid their maneuver. They would mingle swiftly with the shadows—remain utterly quiet until the man should come for the money. Then all at once—seize!

And they would file in one by one so that the kidnaper would at first imagine he heard Bryce. He would suppose Bryce arrived early and moved about nervously waiting for the appointed hour before placing the ransom. Yes — they could accomplish the job! By morning the criminal would be caught.

At 12 o'clock or a little before this Bryce might be expected. Be prepared for this. His machine would be allowed to pass. It would be the only one which would be permitted to drive within a mile on either side of the flume's outlet.

A flashlight wavered over the trees. Then a nervous foot crunched heavily through the brush. Ten minutes before 12. That was Bryce. Anyone would have known the agitated plunging steps.

Now his light touched on the flume — and now looking at his watch Ten long ominous minutes. Midnight!

He laid the money with a definite thump in the mouth of the flume. Then reached down and felt it as though frightened lest the box be not placed at a correct angle.

Bryce hurrying away. His feet went stumbling along the fence. The echoes grew faint, now were lost And the dark drew down in heavy silence.

Each man crouching there listened with burning intensity—each had his own theory. The kidnaper would follow immediately—almost in Bryce's shadow, seize the box and be gone.

Or he would wait hours—discourage any watcher who might, despite the warning, be lurking here. The kidnaper would come toward morning, after the police had given him up.

He would come up the footpath. This was the only easy approach.

But no, thought others, rejecting this, he would be hiding out there on the cliff and come stealing along that ledge—or he would slide along the flume.

But each was flamingly alert. A quarter of an hour and not even a squirrel moved.

Then a wind fluttered the dry leaves with disturbing rustle along the ground The wind blew intermittently like this for an hour.

After 1 o'clock now, and cold. Bitter lying here against the moist October earth. At 1:30 the moon would rise. He must come before this.

But the light swept up and hung in the trees—a wan light that but dimly opened the shadows. No man could see his fellow, but after long searching they made out where the white fence ended. The flume was just there.

And just there the man must come for the ransom box. If he came by the cliff or the path he would step on that underbrush They would all hear.

If he tried to slide along the flume he would be caught in the arms of a man who sat out there.

No escape!

Hours went slowly — painfully Only the wind fluttering a leaf—only a rat scampering over twigs

Morning's approach — the gray light washing over the trees. Now they could see each other—now they glanced nervously to the flume.

Panicky—the fellow had lost his nerve failed to come. . . . But they must wait till dawn—till the sun rose.

Six-thirty. The captain of the squad moved stealthily to the flume. He reached down—then drew back with a start.

He turned with shock to his men The next moment they were gathered about him. No one had approached that flume. But the ransom box was gone.

Copyright, 1929, King Features Syn., Inc.

(To Be Continued Tomorrow.)

## Nervous Functions of the Spine

By LOUIS E. BISCH, M. D., Ph. D.

Dr. L. E. Bisch

THE spinal cord is that portion of the nervous system which runs from the base of the brain downward within the spinal canal of the bony spinal column. It is about 18 inches long At the end it forms a tail-like structure known as the "cauda equina" or horse's tail.

While in the brain the nerve cells or "grey matter" are on the outside and the nerve strands on the inside, in the cord the relationship between grey nerve cells and white nerve fibres is reversed, the grey matter being on the inside and arranged in the shape of the capital letter "H."

The cord is protected, as is the brain, by the three coverings, the dura mater, the pia mater and the arachnoid.

The spinal column is flexible and composed of a series of bones called vertebrae which are set one on top of another with a pad of cartilage in between each one. These pads are protective in nature and help to lessen shocks to the bony column sustained in jumping injuries, etc. The bones are thirty-three in number.

It is interesting that during a waking day, the pressure of the head, etc., causes these cartilage pads become somewhat compressed and smaller. At night, therefore, a person is from a quarter to a half inch shorter than in the morning. Likewise, the spinal column is not straight but curved This is also to prevent shock to the delicate nerve structures which run through the holes of the vertebrae and constitute the spinal cord

The spinal vertebrae are arranged in such a way that there is an aperture present on each side where one bone rests upon another.

It is through these that the spinal nerves pass to the arms, legs and various parts of the body

There are 31 pairs of these spinal nerves and each nerve has two roots, one of which transmits sensations and the other motion.

Impulses from the outside world on the skin or impulses from the body may pass through one of these sensory roots up the spinal cord, through another root to the hand or foot or some other part.

If you put your hand on a warm radiator and your brain tells you that it would be unwise to hold it there too long, you will withdraw the hand and the mechanism will have been set to work as outlined.

If, however, you place your hand accidentally on a very hot radiator you will withdraw it instantly This means that the brain does not tell you to take the hand away The nerve impulse simply went into the cord at one root, the sensory, and out at another, the motor, in the quickest possible space of time. To be sure, the brain realized what you were doing, but only after the act had already taken place.

Copyright, 1929, King Features Synd., Inc.

## The Real Truth

ABOUT IDEAL COMFORTS OF WINTER

By Elinor Glyn

Elinor Glyn

NOW that the really cold weather has come, there is one more thing I want to tell you to be thankful for in America—your central heating!

The misery the English people endure year after year without a protest amazes me Can you imagine, girls, getting up at 7 in the morning with no fire, and sometimes breaking the ice on your jug of water (the water pipes of the baths are so constantly frozen) before you can wash!

Then you must dress, shivering, to be in time for the shop or office you may be working in. And even if you belong to the very highest leisured class, 10 to 1 it will not be thought necessary to warm your bedroom before you get out of your downy couch!

Whereas, in the simplest of the American homes, you all can at least be warm when you are indoors. Americans should rejoice over their comforts and splendid mechanical contrivances. I feel they take them as a matter of course and are not grateful enough.

It is even more important to keep the circulation stimulated when you are indoors, if you want to retain youth and beauty, girls, than it is to exercise when you are out in the cold. Plenty of fresh air and nice warm pipes or fires are the ideal comforts of winter

If you feel you have caught a cold, sniff salt and water through your nose immediately. Take a drink of ginger, sal-volatile and bicarbonate, mixed with a wineglass full of water.

You will stop it at once in that way. It is a simple recipe, but a good one.

Copyright, 1929, King Features Synd., Inc

Service is the motto of a very unique negligee. It is composed of a sleeveless coat of lamb worn over a dress of pink georgette and sash of blue silk. But here is the secret; the dress is so designed that it can be worn as a nightie.

## Listen, World!

By ELSIE ROBINSON.

Elsie Robinson

I'VE been looking over the new fashions.

The "romantic mode," they call it. Have you noticed 'em? They are worth thinking about—plenty.

Long, limp, languorous lines—traily skirts swooping about the ankles—

Tricky corselettes that lace in your waist line—

Sloppy, loppy turbans, falling away from your newly bleached complexion and your freshly plucked eye-eyebrows, making you look like a cross between a china egg and an asparagus salad—

Everything swirly and swoony, slinky and swishy—

This romantic mode. I WONDER IF THE STYLE DESIGNERS WILL GET BY WITH IT?

If they put it across, it's going to do more than revolutionize our wardrobes . . . it's going to revolutionize our lives.

Tennis and swimming and golfing, they'll be as extinct as the dodo if we are to wear contraptions like these. All a girl can do in one of these outfits is to swoon or maybe crochet.

Here, for year and years, women have been dressing like a bunch of museum specimens AND BLAMING IT ON THE MEN—SAYING AS HOW WE DASN'T DRESS REASONABLE BECAUSE WE WERE NOTHING BUT CHATTELS. So we went mincing and simpering around, trailing 30 yards of drygoods and all the female ailments that there were.

Then at last we achieved equality—dropped our chignons and pantalettes, laced corsets and starched petticoats . . . cut out the languishing and swooning and "going off into declines" . . . and at last looked and acted human.

The last five years have been great! Women have worn the sanest clothes and done the most sensible things that they have ever worn or done since they started being civilized. They have been able to breathe and walk and run and swim and work and have babies like real human beings. They have even been able to look intelligent. For at least five centuries a lady didn't dare look intelligent. She couldn't . . . and keep her hair in place. But with the advent of bobbed hair she found she could use her face—and did! Just try indulging in a good hearty laugh while wearing one of these new hats and see how you look. You look like something just coming out of ether. I know. I tried it.

Well, as I was saying, just as we were getting regular here they come with this Back To Bustles movement. And I'll tell the world I think it's the silliest stunt I have seen in 46 mighty silly years. If women stand for this humanity should give them the razz until the judgment day.

However, I suppose the style designers will get by with it. They generally do, women being what they are. But, if they do, I hereby warn my editors I'm going to get me a nice, close fitting suit of tatto 'n' hie me out to Africa 'n' go native. For I'll be so ashamed of my sex I simply won't be able to stick around.

Copyright, 1929, King Features Synd., Inc.

## Etiquette in Traveling

By MRS CORNELIUS BEECKMAN

DEAR MRS BEECKMAN:

When you are placed at a table with several other people, as, for instance, at a small summer hotel or boarding house or an ocean liner, should you bow to the people?

TRAVELER.

YES. It is boorish to sit down at a table of this kind and not bow graciously to the people at the table. It shows, too, a lack of savoir faire and adapatability in traveling. Such a polite greeting shows that you are not unfriendly and still it does not imply in any degree whatever, forwardness. It is simply a courtesy taken for granted among well-bred people.

If you are to be for some time seated with these people, the person who is "accustomed" gives his or her name to the other guests: "I am Mrs. Kennedy," or "My name is Miss Rogers." Then the "ice is broken" and no one need feel ill at ease.

**SMART SAYINGS OF CLEVER CHILDREN**

*The Boston Evening American will pay $1 for published smart sayings, Address "Smart Sayings Boston Evening American.*

Teacher—What kinds of flowers are there?

Mary—Bread, pastry and caulie.

J. FRANCIS HANSEN.
109 West st., So. Weymouth.

# Governor and Mrs. Allen Head Guest List for Army and Navy Ball

## Junior League Girls to be Waitresses at Trinity Church Fair Luncheon

THE ANNUAL ARMY AND Navy ball at the Copley Plaza tomorrow night will see crack drill teams of every arm of the service competing for the beautiful directors' cup, donated by the Army and Navy Service committee of Boston. Gov Frank G. Allen and Mrs. Allen will head a distinguished list of guests. The Soldiers' and Sailors' Club on Fayette st., to which organization the proceeds will go has during the current fiscal year already taken care of 45,000 soldiers and sailors. Last Christmas season the club distributed several hundred baskets of food and officials hope to do even more this Christmas. Mrs Ronald T. Lyman is chairman of the general ball committee.

INCLUDED IN THE LIST OF boxholders are Mrs. G. R Agassiz, Mrs. Thomas Allen, Mrs Charles B. Amory, Jr., Mrs. Larz Anderson, Mr. Nathaniel F. Ayer Mrs Horace Binney, Mrs. I Tucker Burr, Gen. and Mrs. Preston Brown, Miss Nellie P. Carter Mrs. Charles Coolidge, Jr., Mrs Arthur Davis, Mrs. Edwin C Dodge, Mrs. H. H. Bristow Draper, Lieut.-Col. Robert Dysart Mrs. Harriet Fearing, Mrs. William Gaston, Mrs. John Chipman Gray, Mrs. James Jackson Mrs. Parker Kemble, Mrs. David Little, Lieut.-Col. and Mrs. Morris Locke, Mrs. W. H. S. Lothrop Mrs. Ronald T. Lyman, William H. Mayo, Mrs. Charles F. Minot, Guy Murchie, Mrs. Benjamin F Pitman, Mrs. Albert Redway, Jr., Miss Margaret Slade, Mrs. Henry H Sprague, Mrs. Thomas Thacher, Mrs. H. H. Thorndike, Mrs Charles E Ware, Jr., Mrs Cameron McB. Winslow

Mrs. Richard D. Tucker



Mrs. James J. Lee

**Mrs. Richard D. Tucker of Mill Neck, L. I., and Mrs. James J. Lee of Glen Cove, L. I., whose husband is a former Bostonian, attended the opening of the skating season at the Beaver Dam Club in New York.**

THE ASSOCIATION OF Junior Leagues of America is offering a prize for the best design of a corporate seal, due to the fact that the work in use during the early years of the association was inisiald. The only requirement in the makeup of the seal is that it contain the name "Association of Junior Leagues of America, Inc.," and the date "1921." It is probable that this seal will be used for letter heads and insignia on Junior League literature. Several Bostonians have entered the competition for which any member of the association is eligible. The winning design will be chosen by the members of the national board in March.

MRS. CARLETON RICHMOND of the Junior League of Boston attended the regional conference in Hartford in place of Mrs. Edward H. Warren. Mrs Lyon Weyburn, regional director, presided at the conference and the day before Mrs. Richmond, who is chairman of the arts and interests committee, returns to Boston today.

FOLLOWING IS THE COMplete list of Junior League girls who are to assist as waitresses at the Trinity Church fair and luncheon which is taking place December 10, for the benefit of the Trinity Home for the Aged: Mrs. Franklin T. Pfaehler, jr., Mrs. Gordon Abbott, jr., Mrs. Everett Morss, jr., Miss Grace Cushing, Miss Priscilla Cornish, Miss Virginia Taylor, Miss Eleanor Gibson, Miss Barbara Welch, Miss Sally Parker, Miss Evelyn Windeler, Miss Alison Towle, Miss Dorothy Cornish, Miss Virginia Curtin, Miss Clara Dupee, Miss Virginia Cowles and Miss Constance Perceval. Mrs. B. Davis Crownshield is to be the head waitress.

MRS HORATIO LAMB IS opening her Beacon st residence today from 11 to 5 for a sale of articles fashioned by the patients of the Hopkinson Occupational Center. These patients come from state hospitals once they are on the road to recovery. It is doing handiwork under the supervision of Miss Alberta Grover, which helps bring them back to a normal condition. The Center is under the auspices of Miss Beatrice C Armstrong and those on the advisory committee are Mrs. L. Vernon Briggs, Mrs Sydney Dreyfus, Mrs. Horatio Lamb, Mrs. Douglas Thom, Mrs Henry Tudor and Dr. Arthur Mc Gugan.

MR. AND MRS. GUY BANCROFT were at the Savoy-Plaza until today. Mr. and Mrs. Robert S. Bradley have returned from Hot Springs, Va., and are at that hotel before going to Bridge Crossing. Arrivals at the Madison from Boston and vicinity include Mrs. Henry W. Minot, Mrs. Charles P. Curtis, Mrs. Arthur E. Davis, Mrs. Walter Channing, who is registered from Dover, and Mrs. Oscar Stevens from Plymouth. Mrs. Harry Hill Thorndike, who has been visiting her sister, Miss Bell B. Gurnee, in Washington, is at Mayfair House before returning to Boston.

MISS MARIANNE UPTON, daughter of Mr. and Mrs. George Upton of Channing st., Cambridge, is in Hartford at present visiting Miss Harriet Gilbert, where she is to be until Sunday.

MR. AND MRS. CHARLES TERRY COLLENS of Beacon field rd., Brookline, are entertaining at dinner Friday evening, preceding the ball at which Mr. and Mrs. Henry Sturgis Grew are presenting their charming daughter, Miss Ethel Hooper Grew.

MR. AND MRS JAMES DEXTER HARRIS are spending their honeymoon in Bermuda. Mrs. Harris was before her marriage on November 22 Miss Rosamond Jackson of Brattle st., Cambridge

MR. AND MRS. JOHN MORRILL entertained Mrs. Morrill's parents, Mr. and Mrs. Charles Hunter, of Philadelphia for the holidays. Mr. and Mrs. Jordan Herbert Stabler have arrived from Caracas, Venezuela, and are at the St. Regis in New York. Mrs. Henry G. Brooks is passing a few days at the Gladstone in New York

Betty Alden


From the
**Turquoise Depths of Japan's Northern Waters**
*Ready to Serve*

The deep sea is a guarantee of purity in the crab when caught. The subsequent cooking and canning are conducted under hygienically perfect conditions.

Queen of Sea Foods
FANCY CRAB MEAT


## *Touraine to Stay Open Indefinitely*

Despite reports to the contrary, the Hotel Touraine will remain open indefinitely, George A. Carpenter, president of the J. R. Whipple Corporation, operators of the hotel, declared

He charged that competitors, and taxi drivers who desired longer hauls, were in part responsible for rumors of the hotel's imminent closing

## *Mayor-Elect Trails Mayor at Police Ball*

Mayor Quinn led the grand march and Mayor-elect Russell of Cambridge was next in line at the annual ball of the Cambridge police department in the State Armory in Cambridge

On of the features of the ball was the drilling of a prize platoon of police directed by Lieut Robert Douglas

# METHODS TO KEEP YOUTH FROM CRIME EXPLAINED

Jimmy belonged to the "crooking club" and his gang called him the racketeer" He was only 12

Jimmy was proud of such names He thought himself the great I AM

That was before he got "caught" and taken to the Boston Juvenile Court, and then Jimmy told his story.

In a most unusual experimental record, the Judge Baker Foundation, an institute for the guidance of childhood and youth, presented a film with phonographic records on "Helping Jimmy Make Good" at the luncheon-meeting in the Hotel Brunswick

Three hundred persons attended to hear Judge Frederick P Cabot, president of the foundation and judge of the Boston Juvenile Court tell of remodelling and rehabilitating unfortunate youngsters

"We want to find the true relationship of the boy to himself, his family, his school, his work, his company, his church, his city and his state," Judge Cabot explained. "It doesn't matter whether the boy is feeble-minded normally minded or supernormally minded We must know all the facts if we are to know the problem

And so the film unfolded itself There was Jimmy, a rough and tumble kid who liked to hop freights, hang out with the gang, and do the things the "big guys" did

Jimmy was a leader. He was always at the head, his mother told the authorities. Sure his father wasn't good to him, scolded him when he made noise and sent him out into the streets to play Mother worked six days a week cleaning and scrubbing and father was too sick to hold down a job But mother was sure that Jimmy was a good boy and she wanted the court to think so, too

But when Jimmy was president of the "crooking club"—mother didn't know much about that—his gang pried open a freight car and stole a crate of peaches. And Jimmy was caught.

**STUDIED BY EXPERTS**

To the Judge Baker Foundation Judge Cabot sent the boy. He was physically examined, mentally tested and psychiatrically investigated

He told his story clearly and without shame. He repeated that he wanted to be like the "big guys" and that he didn't like school.

Why Jimmy?

Well, Jimmy said, you had to know his teacher to know why He didn't like housework, that was a girl's work But he did like being called "racketeer," because it sounded so snappy

After Jimmy was studied mentally, physically and socially the trouble unearthed itself and the family situation was revealed

Mother was ordered to give up her work and stay home, father was ordered to seek hospital treatment enabling him later to work Jimmy was given mechanical training, his proclivities centered around such things. More wholesome recreation in the way of clubs and organized fraternalism was suggested and Jimmy is making good.

Of such work is the foundation composed, Dr. William Healy and Dr. Augusta F. Bronner are the directors; Dr. Bryant E. Moulton, psychiatrist; Miss Edith Stedman, executive secretary; Miss Mildred Dewey, head of social service division, and Mrs' T. Grafton Abbott, publicity secretary.

The film was the gift of Mrs P Bagley Hosts and hostesses at the annual luncheon were Dean Henry Washburn, Christian Herter, Mrs Grafton Abbott, Mrs. Robert F Herrick, Lyneham Crocker, Miss Alice Tapley, Frances Stern, Mrs James Jackson, Mrs James J. Putnam, Mrs. Charles Hopkinson, James Jackson, Mrs. Edward Streeter, Mrs John Richardson, Judge Philip Rubenstein, Mrs Milton J. Rosenau, Mrs. J Gardner Coolidge, Mrs. Arthur Lyman Judge Frank Leveroni, Mrs. W Morton Prince, Mrs. Amerton Eustis, Roy Cushman, Mrs. Walter L. Putnam, Mrs. Harvey Bundy Rev Robert Barry and Mrs. E C. Donnelly

**WEST ROXBURY WOMAN'S CLUB**

[illegible] the bowling [illegible] Hotel [illegible] of the Colonial Trust, at the meeting next Tuesday at 1:15 p.m. [illegible] Mrs. Christo[illegible] Mrs. Mad[illegible] Mrs. Dan[illegible]

At the [illegible] Mrs. Ralph [illegible] Mrs. Edward [illegible] Mrs. Clara Stocking [illegible] Mrs. Christo[illegible] Mrs. Mad[illegible] Mrs. Dan[illegible]

Announcement is made that Mrs. Jane P. Lee, republican chairman, will open her home to the executive committee of Women of Republican Conference [illegible] at 2 p.m. Mrs. Thomas Dingwell, Jr., Cornish, New York, former secretary of the Supreme Judicial Court. Only 25 members can be accommodated

**MASSACHUSETTS MAINE DAUGHTERS**

At the meeting next Thursday [illegible] at 1:45 p.m. in the Hotel Westminster Mrs. William E Chenery will entertain with her assistants [illegible] Miss Ethel [illegible] The following women are hostesses for the afternoon Mrs. Walter W. Files, Mrs Harold [illegible] Hains Mrs. Irving Gamage and Mrs. Charles Jennings.

**WOMEN IN COUNCIL**

An hour of story telling by John J. Croman will feature the meeting scheduled for Friday, December 13 in the Roxbury Masonic Temple The annual sale of articles from the Ex Service Men's Shop will be held during the intermission It is asked that members bring Christmas gifts to this meeting, marking each gift for a boy, a girl, or an elderly woman The Community Service Committee makes the request. Miss Alice Falvey and Mrs. Frederick J. Soule are the hospitality committee for the evening.

**ETAERIO OF ATTLEBORO**

Thirty-five years of successful activities will be marked in a huge celebration next Tuesday with a banquet, toasts, entertainment and general good time. In League Hall 47 Bank st., the party will start at 7 p.m., with Mrs. Frank J. Money at the head of the head table

Mrs. Chester H. Carpenter is chairman of the birthday party and is assisted by an enlarged committee whom are Miss Alice Enbom, Mrs A. Irvin Studley, Miss Ethel L. MacDonald, Mrs Hattie Whitman Mrs. John N Tyndall, Mrs. Elmer Tufts, Jr., Mrs. Herbert F. Hicks and Mrs Alfred J Pecker

Etaerio is another club that has voted to pay its quota to the General Federation Foundation Fund. The club was organized in 1891, affiliated itself with the State Federation in 1902, and with the General Federation in 1925. American home, inter-racial unity, art, education, legislation, literature, music, community service, conservation, drama and international relations are but few of the activities the women concentrate their efforts on.

**DORCHESTER WOMAN'S CLUB**

The president and one officer of the 24 clubs in the fourth district, of which Mrs. Thomas J. Rees is the director, have been invited to attend the Presidents' Day of the Dorchester Woman's Club next Tuesday at 2 p. m at the club house, 38 Center st. Mrs. Henry W Davis is president of this club, and its membership of 476 women under her leadership have sponsored wonderful doings

They raised $5000 for club renovations and funds, and the ensuing year looks bright. Miss Mary D Clare is handling the invitations for Presidents' Day.

**BARNSTABLE WOMAN'S CLUB**

Next Monday night, the club will hold its only meeting of the month It is to be strictly for club members and will take the form of a club frolic and Christmas entertainment. Gifts, brought by the club members, will be distributed. Miss Frances M Enos is hostess.

**ARLSAR ART GUILD**

The guild is a branch of the Arlsar, a student Zionist organization and is composed of students and graduates of Boston art schools. At the art exhibit sponsored by the Guild, now being shown at the Dorchester Jewish Welfare Center, 31 Bradshaw st, each member is showing at least two pieces of work. Water colors, oils, pen and ink, charcoal, batik and crafts are among the exhibited articles.

Next Sunday night there will be a regular program at which the Florentine Trio and Rose Newman, soprano, will entertain, and Rabbi Lawrence A. Schwartz, A. J. Philpot, Leo J. Lyons and Ella Muntenberg will speak

Nancy Brewster

# *This Modern World*

*Edited by* ANN ARDEN
Reg. U. S. Pat. Off.

A Department Devoted to Fashions, Decoration and Social Customs. News of Things Which Contribute to Gracious and Alert Living.

## Metal Lame Gleams Through Formal Mode

THE [illegible] fabric of [illegible] success in a number of [illegible] the [illegible] of [illegible] [illegible] which lame is [illegible] being used [illegible] and now the important [illegible] which lame is [illegible] outstanding favorite

This new vogue for lame is not confined to the evening, mode as formerly, but is found in [illegible] formal expressions of the [illegible] frocks [illegible] [illegible] shown [illegible] [illegible] In the new [illegible] Many [illegible] [illegible] being shown which have [illegible] rather simply [illegible] afternoon gowns to [illegible] wraps and frocks for evening

FOR afternoon functions the lame frock has two outstanding characteristics It is either very formally styled [illegible] sweeping lines or it appears in an almost tailored form with the moderate length skirt. Long sleeves are the fashion for day time, although a few frocks with cape-collar effects and no sleeves are exclusively worn.

## Jeweled Clip Fastens Style to the Ensemble

A VERSATILE ornament is this clever small clip pin that will be the seal of fashion on the garment or accessory it is chosen to distinguish. Whether it is placed as a ornament at the V of the neckline, at the wrist, on the hat or the handbag it makes a clever accent for the ensemble

Baguettes in sapphire, ruby or emerald color set in silver are in keeping with the vogue for color in costume jewelry.

TWO afternoon frocks shown here illustrate the types most generally worn by fashionable women. One in lustrous dark colorings and small pattern goes to the full length of afternoon chic, dipping as it does in an uneven hemline just above the ankles. The slim bodice and higher waistline are subtly indicated by the cut of the material.

THE other frock is a copy of Patou, which sponsors the moderate length skirt, the normal waistline and a more tailored styling. The low-placed flare is very effective.

These frocks, we might add, are most suitable for the informal dinner and theater date

Every month, her mother must tell them at the office. Another business girl who has just discovered *Midol!* The periodic process does not interfere with duty when these wonderful tablets are taken. They bring complete relief in five to seven minutes; no matter how difficult a time you've always had! Midol *is* marvelous, as countless women can tell you. And it is non-narcotic, as any druggist familiar with the formula can assure you. The quick and complete relief is due to its acting directly on the organs affected. Midol is obtainable at any drugstore for fifty cents, in metal case.*

*Midol's comfort is not confined to any certain days or age. It relieves at any time of life. Its ease is felt immediately in cases of nervous headache, backache-cramping, hot flashes and all febrile pain peculiar to women.

When your kitchen stove looks glum

Cheer it up with a bottle of BLACK IRON STOVE POLISH

BRILLIANT AND LASTING


[ COOKING SCHOOL ECHOES ]

# Fried Oysters

*the sea-tang retained*

Select large oysters. Wash them, sprinkle with salt and pepper and dip first in bread crumbs, then in beaten egg and again in bread crumbs. Place in a wire basket and drop into deep Crisco heated until it browns a cube of bread in 40 seconds. Fry until nicely browned. Drain on paper. Serve hot with catsup or tomato sauce.

•

What a will-o'-the-wisp flavor the real sea tang of the oyster is! Oysters simply *must* be fried in a delicate fat to preserve their native flavor.

And if you want to know how delicate a fat *can* taste—taste Crisco.

• • •

**Taste Crisco's sweet, fresh flavor**

TASTE a cooking fat? And why not? You taste milk. You test eggs. Now, taste Crisco—then any other shortening. Then you'll understand why Crisco's own sweet, fresh flavor so improves the taste of your cakes, pies, hot breads, cookies and fried foods.

Crisco is the registered trade-mark of a shortening manufactured by The Procter & Gamble Co.

© 1929, P. & G. Co.

# EVENING *New York Stocks* AMERICAN *News of Street* MARKETS

## "EXTRAS" ADD TO CHEER IN WALL STREET

By FRANK H. MELOON
Financial Editor

**The flood of extra dividends continues. Late additions to the long list carefully compiled by H. C. Forbes include the following: Maytag, 50 cents extra on common; Reid, Johnson, 25 cents extra on common; Lehigh Valley R. R. $1 extra on common. The Plymouth Private wire advices state American Snuff Co. has declared an extra dividend of 50 cents on common.**

• • •

**Besides these extras note that the National Fireproofing Co declared a dividend of $2 on the common, payable January 6. This marks resumption of dividends, the previous dividend having been paid in 1923. The following were added to the board of directors of Plymouth Cordage Co: Augustus P. Loring, Jr., Francis F. Clark, both of Boston, and Jerome A. Newman of New York.**

• • •

**American Superpower Corp. declared a cash dividend of $1 on the common for 1929. This is the first payment on the present stock, created by a five-for-one split up in June.**

• • •

**In the "old days" New England mill workers were large consumers of snuff. A new generation has come in and snuff-taking has diminished. That it has not died is evidenced by prosperity of snuff companies, as we learn from interesting fact that a free snuff box is maintained for use of the legislators at the national capital. The American Snuff Co has just declared an extra dividend of 50 cents a share on its common stock.**

• • •

**Announcing that the current year is the most prosperous in its history, the board of directors of Minneapolis-Honeywell Regulators Co declared a regular semi-annual dividend of $1.50 a share on the common stock and also an extra dividend of 50 cents a share. Directors of the Motor-Post Terminals Co have declared an extra dividend of 50 cents a share on the common stock. Notices of future action upon dividends are said will be found in our financial news columns today.**

• • •

**"Extras" and dividend resumptions add to such cheer as if felt in Wall and State Streets. They indicate the confidence with which directors face the business future.**

• • •

**Leaders expect the shoe business to prosper. Continued expansion, development and growth of Endicott-Johnson Corp. was forecast by Pres. Johnson in a message to Endicott-Johnson workers following his departure for Seabreeze, Fla., where he will spend the winter.**

• • •

**One big Washington advisory service is arranging a nation-wide poll of business and financial leaders to get their concerted opinion on "the ten best stocks for appreciation in 1930." The results will be interesting, if not convincing. The guess of one man is as apt to be right as the guess of ten thousand.**

• • •

**If all we needed to guide us was public opinion, then a referendum on important problems would bring us speedy solutions.**

• • •

**As a matter of fact, didn't the great majority of people "guess wrong" just before the market's big slump?**

• • •

**When we addressed a body of Massachusetts savings bank men some time ago in the Chamber of Commerce building we made careful inquiries which led to our conclusion that, despite wild rumors, stock market speculation was not depleting savings bank accounts in the Bay State, or the rest of New England. Latest figures issued by Bank Commissioner Fred W. Dewey give further support to our view. He finds deposits in Massachusetts savings banks October 31 were $2,033,799,106, against $1,977,006,650 Oct. 31, 1928. The number of depositors on October 31 was 2,946,863, against 2,892,003 on the same date last year. Dividends paid during the year aggregated $76,912,457, against $85,986,185 for 1928.**

• • •

**John J. Raskob declares business is sound at base and by early spring, perhaps March or April, it will again go into high gear after a period of arrested growth due to recent disturbance in stock market. He commends President Hoover's business conferences as "most effective" step and one that is likely to have healthy psychological effect on all lines of industrial and commercial activity.**

• • •

**Joseph L. Johnson has been elected president of Massachusetts Wharf Coal Co. to fill the vacancy caused by the death of Arthur O. Young.**

**Arthur O. Young, Jr. of Framingham and Harold W. Gay of Somerville were elected directors.**

**C. Claflin Young has been elected president of C. W. Claflin Co., wholesale coal distributors, to fill the vacancy caused by the death of Arthur O. Young. Melville S. Converse was elected a director and Arthur O. Young, Jr., was elected assistant treasurer.**

## *New York Stock Exchange*

| | 1929 High | 1929 Low | Div | High | Low | Today Last | Net Chge |
|---|---|---|---|---|---|---|---|
| **A** | | | | | | | |
| Abbott Laboratories | 40¾ | 29 | | 40¾ | 40¾ | 40¾ | +2¼ |
| Adams Express pf | 55¾ | 50 | 6 | 55¾ | 55¾ | 55¾ | |
| Adams Millis | 87½ | 59 | 2 | 87½ | 87½ | 87½ | |
| Addressograph | 18 | 18 | | 18 | 18 | 18 | |
| Air Reduction | 221 | 77 | 4½b | 221 | 221 | 221 | +7 |
| Airway Elec | 44¾ | 20¾ | 2½b | 43¾ | 43¾ | 43¾ | +1¾ |
| Alaska Jun Gold | 4¾ | 4¾ | | 4¾ | 4¾ | 4¾ | |
| Alleghany C | 39 | 15 | | 39 | 39 | 39 | +1 |
| Allegheny Corp pf | 84¾ | 84¾ | 6 | 84¾ | 84¾ | 84¾ | |
| Allied Chemical | 263½ | 260 | 20 | 265 | 265 | 265 | +5 |
| Allied Chem pf | 124½ | 124½ | 7 | 124½ | 124½ | 124½ | +½ |
| Allied Packers | 30 | 25¾ | 2 | 30 | 29¾ | 30 | +1¾ |
| Amerada | 72 | | 2½a | 73 | 73 | 73 | +1 |
| Am Ag Chem | 54 | | | 54 | 54 | 54 | |
| Am Ag Chem pf | 120 | 120 | 8 | 120 | 120 | 120 | |
| Am Bank Note | 102 | 101¼ | 4 | 102 | 102 | 102 | +½ |
| Am Bank Note pf | 95 | 95 | 7 | 95 | 95 | 95 | |
| Am Bosch | 34¾ | 32 | 3a | 34¾ | 32 | 32 | |
| Am Brake Shoe | 48¾ | 48¾ | 4 | 48¾ | 48¾ | 48¾ | +1¾ |
| Am B Electric | 12 | 12 | 1 | 12 | 12 | 12 | |
| Am Can | 204½ | 117½ | 3 | 138½ | 134 | 136½ | +2¾ |
| Am Can pf | 143 | 143 | 7 | 143 | 143 | 143 | |
| Am Car & Fdry | 87¾ | 85½ | 6 | 85½ | 85½ | 85½ | +1¾ |
| Am Car & Fdry pf | 143½ | 143½ | 7 | 143½ | 143½ | 143½ | |
| Am Chicle | 92 | | 4 | 92 | 92 | 92 | |
| Am Comm'l Alcohol | 45¾ | 45¾ | 3a | 45¾ | 45¾ | 45¾ | +¾ |
| Am Encaustic Tiling | 16½ | 16½ | 1 | 16½ | 16½ | 16½ | |
| Am European Sec | 9½ | 9½ | | 9½ | 9½ | 9½ | |
| Am Ex Holding | 91½ | 84½ | 8½ | 87½ | 87½ | 87½ | +1¾ |
| Am For Pow pf | 107 | 107 | 7 | 107 | 107 | 107 | |
| Am For Pow 6 pf | 92 | 92 | 6 | 92 | 92 | 92 | |
| Am Home Prods | 60 | 55½ | 60 | 60 | 59½ | 60 | +2¼ |
| Am Ice | 37½ | 36½ | 3½ | 37½ | 37½ | 37½ | +½ |
| Am Industrial | 42½ | 36 | 2 | 42½ | 41¾ | 42½ | +2 |
| Am Locomotive | 109½ | 109¼ | 10 | 109½ | 109¼ | 109½ | +¼ |
| Am Loco pf | 115¾ | 115¾ | 7 | 115¾ | 115¾ | 115¾ | |
| Am Mach pf | 213½ | 213½ | 14 | 214 | 214 | 214 | +1 |
| Am Metals | 47 | 36½ | 3½ | 47 | 36½ | 36½ | +½ |
| Am Metals 6 pf | 112 | 112 | 6 | 112 | 112 | 112 | |
| Am Power & Lt | 44¾ | 44¾ | 2a | 44¾ | 44¾ | 44¾ | |
| Am Pow & Lt pf | 75¾ | 75¾ | | 75¾ | 75¾ | 75¾ | |
| Am Pow & Lt 1st | 113 | 112 | 7 | 113 | 113 | 113 | +¼ |
| Am Pow 6 pf | 101¾ | 101¾ | 6 | 101¾ | 101¾ | 101¾ | +1¼ |
| Am Rad & S S | 33¾ | 33¾ | 1½ | 33¾ | 33¾ | 33¾ | +¾ |
| Am Rad & S S pf | 91¾ | 91¾ | 7 | 91¾ | 91¾ | 91¾ | |
| Am Tobacco | 212½ | 212½ | 4 | 214¾ | 214¾ | 214¾ | +4¾ |
| Am Tobacco B | 215½ | 212 | 4 | 215 | 215 | 215 | +2 |
| Am Water Wks | 108 | 98½ | 3 | 103 | 101 | 101 | +1 |
| Am Woolen | 57 | 57 | | 57 | 57 | 57 | |
| Am Woolen pf | 98 | 98 | 7 | 98 | 98 | 98 | |
| Amm Pfd 6 pc pf | 33 | 32¼ | 2 | 32½ | 32½ | 32½ | |
| Anaconda | 77¾ | 76½ | 3 | 76¾ | 76¾ | 76¾ | +¾ |
| Archer Daniels | 35 | 34½ | 2 | 35 | 34½ | 34½ | +¼ |
| Armour Ill A | 8¾ | 8½ | 1 | 8¾ | 8¾ | 8¾ | |
| Armour Ill B | 8¾ | 8½ | 1 | 8¾ | 8¾ | 8¾ | |
| Armour Ill pf | 65 | 64 | 6 | 65 | 65 | 65 | |
| Art Loom Corp | 42¾ | 22¾ | 2 | 42¾ | 42¾ | 42¾ | +¾ |
| Assoc Metals | 21 | 21 | 1 | 21 | 21 | 21 | |
| Assoc Dry Goods | 35½ | 34 | 3 | 34½ | 34½ | 34½ | +¼ |
| Assoc Dry Goods 1st pf | 89½ | 88 | 6 | 89½ | 89½ | 89½ | |
| Atlantic Refining | 49¾ | 28¾ | 2 | 29 | 28¾ | 28¾ | -¼ |
| Atchison pf | 105 | 105 | 5 | 105 | 105 | 105 | |
| Atl Coast Line | 202 | 202 | 10 | 202 | 202 | 202 | |
| Atl Gulf & W I | 82 | 78¼ | 4 | 78¾ | 78¾ | 78¾ | -2 |
| Atl Gulf & W I pf | 39½ | 39½ | 4 | 39½ | 39½ | 39½ | |
| Atl Refining | 96 | 96 | 4 | 96 | 96 | 96 | |
| Atlas Powder | 94¾ | 94 | 4 | 94 | 94 | 94 | +2¾ |
| Auburn Auto | 184½ | 175 | 20 | 2 | 2 | 2 | |
| Auto Sales | 29 | 29 | | 29 | 29 | 29 | |
| Auto Sales pf | 39 | 38¾ | 3½ | 39 | 39 | 39 | |
| Auto Strop A | 67¾ | 65¾ | 3 | 67¾ | 67¾ | 67¾ | |
| Aviation Corp | 67¾ | 63¾ | 3 | 67¾ | 67¾ | 67¾ | +1¾ |
| **B** | | | | | | | |
| Babcock & Wilcox | 124½ | 115 | 8 | 116 | 116 | 116 | -1 |
| Baldwin Locomotive | 117¾ | 116¾ | 11 | 117 | 117 | 117 | -½ |
| Balt & Ohio pf | 79¾ | 79½ | 4 | 79¾ | 79¾ | 79¾ | |
| Bangor & Aroost | 8¾ | 8¾ | 1 | 8¾ | 8¾ | 8¾ | |
| Bangor & Aroost pf | 28½ | 27¼ | 2 | 27¾ | 27¾ | 27¾ | |
| Bayuk Bros | 35 | 34½ | 2 | 35 | 35 | 35 | |
| Beech-Nut Packing | 86¾ | 86¾ | 4 | 86¾ | 86¾ | 86¾ | |
| Beatrice Cream | 86¾ | 83¾ | 4 | 83¾ | 83¾ | 83¾ | +3¾ |
| Bel Ry p pf | 78 | 77½ | 7 | 78 | 78 | 78 | |
| Bendix Aviation | 44¾ | 44¾ | 2 | 44¾ | 44¾ | 44¾ | |
| Best & Co | 36¾ | 33¾ | 3 | 35¾ | 35¾ | 35¾ | +1¾ |
| Bethlehem Steel | 93¾ | 93¾ | 10 | 93¾ | 93¾ | 93¾ | |
| Bethlehem St pf | 124½ | 124½ | 7 | 124½ | 124½ | 124½ | |
| Bloomingdales | 31¾ | 29 | | 29 | 29 | | |
| Bona Al a Brass | 39 | 35¾ | 4 | 38 | 38 | 38 | -1 |
| Bon Ami A | 71 | 68¾ | 3 | 70½ | 70½ | 70½ | +1¾ |
| Bon Ami B | 71 | 68¾ | 3 | 70½ | 70½ | 70½ | +1¾ |
| Boston & Maine | 104 | 102½ | 10 | 104 | 104 | 104 | +2 |
| Briggs | 15 | 14 | 1 | 14¾ | 14¾ | 14¾ | |
| Bklyn Man Tr | 64½ | 61¾ | 3 | 62 | 62 | 62 | -1¾ |
| Bklyn Queens | 9 | 9 | | 9 | 9 | 9 | |
| Bklyn Union Gas | 151½ | 140 | 3 | 147½ | 147½ | 147½ | +3½ |
| Brown Shoe | 64½ | 64½ | 3 | 64½ | 64½ | 64½ | |
| Brunswick Balke | 24½ | 23 | 2 | 23 | 23 | 23 | |
| Brunswick pf | 45½ | 45½ | 3 | 45½ | 45½ | 45½ | |
| Bucyrus Erie | 43¾ | 21¾ | 2 | 43¾ | 43¾ | 43¾ | +2¾ |
| Bucyrus ev pf | 38 | 38½ | 17 | 38 | 38 | 38 | |
| Bullard Co | 23 | 23 | 1 | 23 | 23 | 23 | |
| Burns Bros | 103 | 103 | 103 | 103 | 103 | 103 | +3 |
| Burroughs Ad M | 49¾ | 45 | 4 | 47¾ | 47¾ | 47¾ | |
| Bush Terminal | 21 | 20 | 2 | 20 | 20 | 20 | -2½ |
| Butterick | 21 | 20 | 2 | 20 | 20 | 20 | -2½ |
| Byers | 81 | 83½ | 6 | 85¾ | 85¾ | 85¾ | +3¾ |
| Byers | 28 | 27¾ | 2 | 27¾ | 27¾ | 27¾ | -1 |
| **C** | | | | | | | |
| Calumet & Ariz | 94¾ | 92 | 9 | 92¾ | 92¾ | 92¾ | +¾ |
| Calumet & Hecla | 36¾ | 33¾ | 3 | 33¾ | 33¾ | 33¾ | -¾ |
| Campbell W&C | 21 | 20 | 2 | 20 | 20 | 20 | -1 |
| Canada Dry | 69¾ | 67¾ | 6 | 67¾ | 67¾ | 67¾ | -1¾ |
| Canadian Pac | 199 | 196¾ | 19 | 198¾ | 198¾ | 198¾ | +1¾ |
| Cannon Mills | 73 | 73 | 3 | 73 | 73 | 73 | |
| Case Thresh Mach | 223½ | 215 | 21 | 217 | 217 | 217 | -3 |
| Caterpillar | 39¾ | 39¾ | 2 | 39¾ | 39¾ | 39¾ | -½ |
| Celotex | 35¾ | 35¾ | 1 | 35¾ | 35¾ | 35¾ | |
| Cent Alloy Steel | 36½ | 34½ | 2 | 34½ | 34½ | 34½ | |
| Cerro de Pasco | 64½ | 62¾ | 2 | 64 | 64 | 64 | -1¾ |
| Certain-teed Prod | 34¾ | 33¾ | 3 | 34¾ | 34¾ | 34¾ | |
| Chandler Cab | 46 | 46 | 2 | 46 | 46 | 46 | |
| Chesapeake Corp | 61¾ | 60 | 6 | 61¾ | 61¾ | 61¾ | +2¾ |
| Chesa & Ohio | 208½ | 203½ | 20 | 204¾ | 204¾ | 204¾ | +1¾ |
| Chi & Gt West | 17¾ | 17¾ | 1 | 17¾ | 17¾ | 17¾ | |
| Chi & Gt West pf | 34¾ | 33 | 3 | 33½ | 33½ | 33½ | |
| Chi Mil & St P | 23 | 23 | 1 | 23 | 23 | 23 | |
| Chi M & St P pf | 44¾ | 42¾ | 4 | 44 | 44 | 44 | |
| Chi & North West | 85¾ | 85¾ | 4 | 85¾ | 85¾ | 85¾ | +¾ |
| Chi Pneu Tool pf | 231¾ | 228½ | 16 | 229¾ | 229¾ | 229¾ | -1¾ |
| Chi R I & Pac | 120¾ | 119¼ | 12 | 120¾ | 119¾ | 120¾ | +1¼ |
| Chi R I & P 6pc pf | 100½ | 100½ | 7 | 100½ | 100½ | 100½ | |
| Chi R I & P 7pc pf | 108 | 107 | 7 | 108 | 107 | 108 | +1 |
| Chickasha Cot O | 28¾ | 28 | 2 | 28¾ | 28¾ | 28¾ | |
| Chiclets | 39½ | 32½ | 3 | 39½ | 39½ | 39½ | +6½ |
| Chrysler | 33¾ | 32¾ | 3 | 33 | 33 | 33 | +¾ |
| City Stores | 15 | 11¾ | 1 | 12½ | 12½ | 12½ | +¾ |
| Clett Peabody | 7 | 7 | | 7 | 7 | 7 | |
| Coca Cola | 128½ | 128¾ | 12 | 128¾ | 128¾ | 128¾ | +1¾ |
| Colgate & Alrkma | 17¾ | 16½ | 1 | 16½ | 16½ | 16½ | |
| Colo Fuel & Iron | 37¾ | 36¾ | 3 | 37¾ | 37¾ | 37¾ | +¾ |
| Col & Southern | 88 | 88 | 8 | 88 | 88 | 88 | -2 |
| Columbian Carbon | 108½ | 108½ | 8 | 108½ | 108½ | 108½ | +1½ |
| Comm'l Credit | 31¾ | 31¾ | 3 | 31¾ | 31¾ | 31¾ | |
| Comm'l Credit A | 36 | 35¾ | 3 | 35¾ | 35¾ | 35¾ | |
| Comm Inv Trust | 43 | 41 | 4 | 43¾ | 43¾ | 43¾ | +1¾ |
| Com Inv Trust pf | 100½ | 100½ | 6 | 100½ | 100½ | 100½ | |
| Commonwealth Edison | 104 | 102¼ | 10 | 104 | 104 | 104 | +1 |
| Conde Nast | 44¾ | 44¾ | 2 | 44¾ | 44¾ | 44¾ | |
| Congoleum | 24¾ | 14¾ | 1 | 14¾ | 14¾ | 14¾ | |
| Congress Cigar | 55¾ | 55¾ | 4 | 55¾ | 55¾ | 55¾ | |
| Consol Cigar | 47¾ | 47¾ | 3 | 47¾ | 47¾ | 47¾ | |
| Consol Film | 20¼ | 20 | 2 | 20 | 20 | 20 | |
| Consol Film pf | 20¼ | 20 | 2 | 20 | 20 | 20 | |
| Consol Gas | 103¾ | 102¼ | 10 | 104 | 104 | 104 | +1 |
| Consol Gas pf | 67¾ | 65¾ | 3 | 67¾ | 67¾ | 67¾ | +1¾ |
| Consol Oil | 25¾ | 25¾ | 2 | 25¾ | 25¾ | 25¾ | |
| Consol Textile | 19¾ | 15¾ | 1 | 15¾ | 15¾ | 15¾ | |
| Container Corp B | 44¾ | 44¾ | 2 | 44¾ | 44¾ | 44¾ | |
| Cont Baking A | 49½ | 45 | 4 | 45 | 45 | 45 | -4½ |
| Cont Baking B | 8 | 8 | 4 | 8 | 8 | 8 | |
| Cont Can | 68¾ | 68¾ | 3 | 68¾ | 68¾ | 68¾ | |
| Cont Insurance | 68¾ | 68¾ | 3 | 68¾ | 68¾ | 68¾ | |
| Continental Oil | 26¾ | 26¾ | 2 | 26¾ | 26¾ | 26¾ | -¾ |
| Corn Prod Ref | 97¾ | 97¾ | 2 | 97¾ | 97¾ | 97¾ | +1¾ |
| Cotton Inc | 11¾ | 11¾ | 1 | 11¾ | 11¾ | 11¾ | |
| Crex Carpet | 26 | 26 | 2 | 26 | 26 | 26 | |
| Crucible Steel | 69¾ | 69¾ | 8 | 69¾ | 69¾ | 69¾ | |
| Cuba Cane Sugar | 6¾ | 6¾ | 1 | 6¾ | 6¾ | 6¾ | |
| Cuba Co | 6¾ | 6¾ | 1 | 6¾ | 6¾ | 6¾ | |
| Cuban Am Sugar | 11¾ | 11¾ | 1 | 11¾ | 11¾ | 11¾ | |
| Curtiss Aeroplane | 92 | 89¾ | 3 | 92 | 92 | 92 | +2¾ |
| Curtiss Wright A | 19¾ | 19 | 1 | 19¼ | 19¼ | 19¼ | |
| Curtiss Wright B | 19¾ | 19 | 1 | 19¼ | 19¼ | 19¼ | |
| **D** | | | | | | | |
| Davison Chem | 40¾ | 39¾ | 4 | 40¾ | 40¾ | 40¾ | +¾ |
| Del & Hudson | 175½ | 173½ | 17 | 174¾ | 174¾ | 174¾ | -1¾ |
| Del L & West | 146¾ | 146¼ | 14 | 146½ | 146½ | 146½ | -3¾ |
| Detroit Edison | 115 | 106 | 6 | 106 | 106 | 106 | -8½ |
| Devoe & Ray A | 37 | 31 | 3 | 37 | 37 | 37 | |
| Diamond Match | 127¾ | 125¾ | 12 | 127¾ | 127¾ | 127¾ | |
| Dodge Bros A | 19¾ | 19¾ | 1 | 19¾ | 19¾ | 19¾ | |
| Dom Bdcst Stores | 26 | 26 | | 26 | 26 | 26 | |
| Drug Inc | 124¾ | 112 | 6 | 114 | 114 | 114 | |
| **E** | | | | | | | |
| Eastman Kodak | 187¾ | 183 | 18 | 183 | 183 | 183 | -2¾ |
| Eaton Axle & spr | 29¾ | 29¾ | 2 | 29¾ | 29¾ | 29¾ | -¼ |
| Edison Bros | 44¾ | 44¾ | 2 | 44¾ | 44¾ | 44¾ | +¾ |
| Elec Auto Lite | 55¾ | 53¾ | 5 | 55¾ | 55¾ | 55¾ | +1¾ |
| Elec Bond & Sh | 146¾ | 146¼ | 14 | 146¾ | 146¾ | 146¾ | -¾ |
| Elec Power & Lt | 37¾ | 37¾ | 2 | 37¾ | 37¾ | 37¾ | |
| Elec Pow & Lt pf | 45 | 45 | 2 | 45 | 45 | 45 | |
| Elec Storage Bat | 73¾ | 70¾ | 7 | 73 | 73 | 73 | -½ |
| Endicott Johnson | 168¾ | 168¾ | 16 | 168¾ | 168¾ | 168¾ | -¾ |
| Equitable Gas | 94¾ | 94¾ | 4 | 94¾ | 94¾ | 94¾ | |
| Equitable Bldg | 42 | 37 | 4 | 40 | 40 | 40 | |
| Erie R R | 59¾ | 59¾ | 2 | 59¾ | 59¾ | 59¾ | |
| Erie 1 pf | 63¾ | 63¾ | 6 | 63¾ | 63¾ | 63¾ | -¾ |
| Evans Auto Load | 22 | 22 | | 22 | 22 | 22 | |
| **F** | | | | | | | |
| Fairbanks Co | 9 | 8¾ | 9 | 9 | 9 | 9 | +1 |
| Firestone Tire & R | 36¾ | 36 | 3 | 36 | 36 | 36 | |
| Fisher Body | 74¾ | 74 | 7 | 74¾ | 74¾ | 74¾ | +¾ |
| First Nat Stores | 163¾ | 163¼ | 16 | 163¾ | 163¾ | 163¾ | +¾ |
| Fisk Rubber | 4¼ | 4 | | 4¼ | 4¼ | 4¼ | |
| Follansbee | 40 | 38 | | 40 | 40 | 40 | |
| Foster Wheeler | 58 | 58 | 5 | 58 | 58 | 58 | +1¾ |
| Foundation | 21¾ | 19½ | 2 | 21 | 21 | 21 | +¾ |
| Fox Film A | 51¾ | 48¾ | 5 | 50¾ | 50¾ | 50¾ | -1¾ |
| Freeport Texas | 36¾ | 36¾ | 2 | 36¾ | 36¾ | 36¾ | |
| **G** | | | | | | | |
| Gardner Motors | 4 | 4 | | 4 | 4 | 4 | |
| Gen Am Tk Car | 97 | 95¾ | 9 | 96 | 96 | 96 | +1 |
| Gen Asphalt | 54¾ | 54¾ | 2 | 54¾ | 54¾ | 54¾ | |
| Gen Bronze | 35¾ | 28 | 2 | 29¾ | 29¾ | 29¾ | +1¾ |
| Gen Cable A | 71¾ | 71¾ | 4 | 71¾ | 71¾ | 71¾ | |
| Gen Cable pf | 74 | 72¾ | 7 | 74 | 74 | 74 | |
| Gen Cigar | 58 | 54¾ | 5 | 57¾ | 57¾ | 57¾ | |
| Gen Electric | 134¾ | 129¾ | 12 | 132¾ | 132¾ | 132¾ | +2¾ |
| Gen Electric epd | 110¾ | 109¾ | 10 | 110¾ | 110¾ | 110¾ | |
| Gen Gas & El A | 82¾ | 80¾ | 8 | 81¾ | 81¾ | 81¾ | -½ |
| Gen Motors | 50¾ | 49¾ | 5 | 50¾ | 50¾ | 50¾ | |
| Gen Mills | 51¾ | 51¾ | 5 | 51¾ | 51¾ | 51¾ | +1¾ |
| Gen Motors | 39¾ | 38¾ | 3.30 | 39¾ | 39¾ | 39¾ | +¾ |
| Gen Motors pf | 120¾ | 120¾ | 7 | 120¾ | 120¾ | 120¾ | |
| Gen Outdr Adver | 41 | 41 | 4 | 41 | 41 | 41 | |
| Gen Public Serv | 37¾ | 34 | 3 | 34¾ | 34¾ | 34¾ | |
| Gen Railway Sig | 93¾ | 93¾ | 6 | 93¾ | 93¾ | 93¾ | -3¾ |
| Gen Refract | 44¾ | 43¾ | 4 | 43¾ | 43¾ | 43¾ | -¾ |
| Gillette | 39¾ | 38¾ | 3 | 39¾ | 39¾ | 39¾ | +¾ |
| Gold Dust | 42¾ | 42¼ | 4 | 42¾ | 42¾ | 42¾ | +¾ |
| Goodrich | 45¾ | 45 | 4 | 45¾ | 45¾ | 45¾ | +¾ |
| Goodyear T & R | 94 | 94 | 4 | 94 | 94 | 94 | +1¾ |
| Goodyear T&R 1pf | 94 | 94 | | 94 | 94 | 94 | |
| Gotham Hose | 6 | 6 | | 6 | 6 | 6 | |
| Graham Paige | 9¾ | 8 | 1 | 9 | 9 | 9 | |
| Granby Mining | 56¾ | 56½ | 5 | 56¾ | 56¾ | 56¾ | |
| Grand Union | 36¾ | 36¾ | 3 | 36¾ | 36¾ | 36¾ | |
| Grand Union pf | 42¾ | 41¾ | 4 | 42¾ | 42¾ | 42¾ | +¾ |
| Grant W T | 53 | 52¾ | 5 | 53 | 53 | 53 | |
| Gt North Orp | 31¾ | 30¾ | 3 | 31¾ | 31¾ | 31¾ | |
| Gt North pf cts | 90½ | 90½ | 9 | 90½ | 90½ | 90½ | +¾ |
| Gt West Sugar | 30½ | 30½ | 2 | 30½ | 30½ | 30½ | |
| Grigsby Grunow | 20¾ | 20¼ | 2 | 20¾ | 20¾ | 20¾ | +¾ |
| Gulf States Steel | 50 | 50 | 4 | 50 | 50 | 50 | -2½ |
| **H** | | | | | | | |
| Hahn Dept St | 146¾ | 141¾ | 6 | 146 | 146 | 146 | +4 |
| Hahn Dept St pf | 111½ | 111½ | 8 | 111½ | 111½ | 111½ | |
| Hall Printing | 22¾ | 22¼ | | 22¾ | 22¾ | 22¾ | |
| Hartman Corp | 18 | 17¾ | 1 | 18 | 18 | 18 | |
| Hartman Corp B | 18¾ | 17¾ | 1 | 18 | 18 | 18 | |
| Hayes Body | 6¾ | 6¾ | | 6¾ | 6¾ | 6¾ | |
| Heinz | 95 | 95 | 3 | 95 | 95 | 95 | |
| Hershey | 276½ | 276½ | 27 | 276½ | 276½ | 276½ | +½ |
| Hershey pf | 99 | 87 | 8 | 89 | 89 | 89 | +1¾ |
| Hoe (R) Co | 16 | 15¾ | 1 | 16 | 16 | 16 | |
| Hoe (R) Co A | 16¾ | 15¾ | 1 | 16 | 16 | 16 | |
| Hood Rubber B | 50¼ | 50¼ | 5 | 50¼ | 50¼ | 50¼ | |
| Household Finance | 76¾ | 76¾ | 4 | 76¾ | 76¾ | 76¾ | |
| Household Prod | 55 | 55 | 5 | 55 | 55 | 55 | -1¾ |
| Houston Oil | 36¾ | 36¾ | 3 | 36¾ | 36¾ | 36¾ | |
| Howe Sound | 65¾ | 65¾ | 6 | 65¾ | 65¾ | 65¾ | +¾ |
| Hudson & Man | 48 | 48 | 4 | 48 | 48 | 48 | |
| Hudson Motor | 47¾ | 47¾ | 4 | 48 | 48 | 48 | +¾ |
| Hupp Motor | 20¼ | 19¾ | 2 | 20¼ | 20¼ | 20¼ | +¾ |
| **I** | | | | | | | |
| Illinois Central | 131¾ | 131 | 13 | | | | |
| Indian Refining | 23¾ | 23 | 2 | | | | |
| Indian Refin cts | 5¾ | 5¾ | 3 | | | | |
| Indus Engrng | 88¾ | 88¾ | 8 | | | | |
| Ingersoll Rand | 163 | 162 | 16 | | | | |
| Inspiration Cop | 29¾ | 29¾ | 2 | | | | |
| Interboro Rap Tr | 22¼ | 19¾ | 2 | | | | |
| Interchem Corp | 5¾ | 5 | | | | | |
| Intercon Rub | 4¾ | 4¾ | 4 | | | | |
| Int Agricul | 4¾ | 4¾ | | | | | |
| Int Agric 8 pf | 43 | 43 | 3 | | | | |
| Inter Bus Mach | 204½ | 199 | 19 | | | | |
| Int Cement | 62¾ | 60 | 3 | | | | |
| Int Combustion | 31¾ | 30¾ | 3 | | | | |
| Int Harvester | 146¾ | 146¾ | 14 | | | | |
| Int Hydro Elec A | 37 | 37 | 3 | | | | |
| Int Match pfd | 71¾ | 68½ | 6 | | | | |
| Int Mer Marine | 26½ | 26½ | 2 | | | | |
| Int Nickel Ltd | 31¾ | 30¾ | 3 | | | | |
| Int Pap & Pwr A | 29 | 28¾ | 2 | | | | |
| Int Pap & Pwr B | 29¾ | 29¾ | 2 | | | | |
| Int Pap & Pwr C | 29¾ | 29¾ | 2 | | | | |
| Int Pap & Pwr D | 29¾ | 29¾ | 2 | | | | |
| Int Rty Cent Am | 26¾ | 26¾ | 2 | | | | |
| Inter Shoe | 45¾ | 45¾ | 4 | | | | |
| Inter Sil | 65 | 65 | 4 | | | | |
| Int Tel & Tel | 119¾ | 113¾ | 11 | | | | |
| Investors | 21¾ | 21¾ | 1 | | | | |
| Iron Equity | 4 | 4 | | | | | |
| Island C Coal | 45 | 45 | 4 | | | | |
| **J** | | | | | | | |
| Jewel Tea | 46 | 46 | 4 | | | | |
| Johns Manville | 129¾ | 129 | 13 | | | | |
| Johns Man Corp | 38¾ | 129 | 13 | | | | |
| **K** | | | | | | | |
| Kan C South | 149¾ | 145¾ | 14 | | | | |
| Kaufman D St | 114¾ | 114¾ | 11 | | | | |
| Kayser J | 44¾ | 44¾ | 2 | | | | |
| Kelly Springfield | 42¾ | 41¾ | 4 | | | | |
| Kelsey Wheel | 5 | 5 | | | | | |
| Kelvinator Corp | 39¾ | 39¾ | 3 | | | | |
| Kendall | 39¾ | 38¾ | 3 | | | | |
| Kennecott | 43¾ | 43¼ | 4 | | | | |
| Kinney | 43¾ | 43¼ | 4 | | | | |
| Kolster Radio | 44¾ | 44¾ | 2 | | | | |
| Kresge Dept Stores | 36¾ | 36¾ | 3 | | | | |
| Kresge | 16¾ | 16 | 1 | | | | |
| Kress | 16¾ | 16 | 1 | | | | |
| Kroger G & B | 54¾ | 52¾ | 5 | | | | |
| Kraft & Toll | 25¾ | 25¾ | 2 | | | | |
| **L** | | | | | | | |
| Libby Owens Gl | 43¾ | 42¾ | 4 | | | | |
| Liggett Myers | 97¾ | 97¾ | 4 | | | | |
| Liggett M B pf | 98¾ | 98¾ | 7 | | | | |
| Lima Locos | 71¾ | 36 | 3 | | | | |
| Lindsay Light | 14¾ | 14¾ | 1 | | | | |
| Lone Star Gas | 46¾ | 46½ | 4 | | | | |
| Loft | 46¾ | 45¾ | 4 | | | | |
| Long Bell Lbr A | 40¾ | 40¾ | 2 | | | | |
| Lorillard | 19¾ | 19¾ | 1 | | | | |
| Louisiana Oil | 13¾ | 13¾ | 1 | | | | |
| Louisville Gas A | 32¾ | 31¾ | 3 | | | | |
| Louis & Nash | 131 | 131 | 13 | | | | |
| Ludlum Steel | 37¾ | 37¾ | 3 | | | | |
| Ludlum Steel pf | 139¾ | 139¾ | 13 | | | | |
| **M** | | | | | | | |
| MacAndrew & F | 35 | 35 | 35 | | | | |
| Mack Truck | 114¾ | 114¾ | 11 | | | | |
| Macy | 161 | 161 | 16 | | | | |
| Madison Sq Gard | 13¾ | 12¾ | 1 | | | | |
| Magma Copper | 43¾ | 43¾ | 4 | | | | |
| Mahonin | 97¾ | 54¾ | 5 | | | | |
| Manati Sug | 22¾ | 21¾ | 2 | | | | |
| Manhattan Shirt | 41¾ | 41¾ | 4 | | | | |
| Maracaibo Oil | 8¾ | 8¾ | 1 | | | | |
| Marlin Rock | 47¾ | 46¾ | 4 | | | | |
| Marsh Field | 53¾ | 53¾ | 5 | | | | |
| Mathieson Alkali | 56¾ | 42¾ | 2 | | | | |
| May Dept Stores | 104¾ | 104¾ | 10 | | | | |
| Maytag | 19¾ | 19¾ | 1 | | | | |
| Maytag 1st pf | 77 | 77 | 7 | | | | |
| Maytag 2d pf ww | 72 | 72 | 7 | | | | |
| Mayfair Co | 40 | 40 | 4 | | | | |
| McCall A | 89¾ | 86 | 8 | | | | |
| McKesson & Rob | 46¾ | 46¾ | 4 | | | | |
| McKesson & R pf | 46¾ | 46¾ | 4 | | | | |
| Mckeesport Tin | 68 | 68 | 6 | | | | |
| Mengel Co | 24¾ | 24¾ | 2 | | | | |
| Met Cod Pip pf | 25¾ | 25¾ | 2 | | | | |
| Met Edison pf | 104¾ | 104¾ | 7 | | | | |
| Met Seaboard Oil | 28 | 28 | 2 | | | | |
| Miami Copper | 28¾ | 28¾ | 2 | | | | |
| Mid Sts Prod pf | 108 | 108 | 7 | | | | |
| Mid Cont Pet | 36 | 36 | 3 | | | | |
| Mid Cont Pet pf | 76 | 76 | 7 | | | | |
| Mid Steel Prod | 39¾ | 39¾ | 3 | | | | |
| Mo Kan & Texas | 27¾ | 26¾ | 2 | | | | |
| Mo Kan & Tex pf | 102¾ | 102¾ | 10 | | | | |
| Mo Pacific | 89¾ | 89¾ | 8 | | | | |
| Mo Pacific pf | 151¾ | 151¾ | 15 | | | | |
| Monsanck C Mils | 46¾ | 46¾ | 4 | | | | |
| Montgm Ward A | 59¾ | 58¾ | 5 | | | | |
| Moon Motor (n) | 3¾ | 3¾ | 3 | | | | |
| Morrell & Co | 60¾ | 60 | 3 | | | | |
| Motor Meter | 2¾ | 2¾ | 2 | | | | |
| Mo Met G & El | 9¾ | 9¾ | 9 | | | | |
| Motor Products | 61 | 60½ | 6 | | | | |
| Motor Wheel | 26¾ | 26¾ | 2 | | | |

# NEWS OF *Trends of the Day* BOSTON *Leaders' Views* MARKETS

## Price Cutting Does Not Fit Hoover Rules

### Cut-Throat Price Slashing Would Surely Bring Wage Slashing

By B. C. Forbes

NEW YORK, Dec. 5—If price cutting wars should begin to rage, then promises and pledges to reduce wages would become mere scraps of paper.

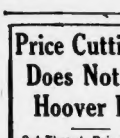

B. C. Forbes

Prosperity would thus be hurt, not helped.

Will temptation to resort to unwarranted price cutting be resisted?

• • •

President Hoover has enlisted the co-operation of all our main economic groups in attempting the unique experiment of handling a financial panic by entirely new methods. Under the old rules workers were immediately laid off, cut-throat price competition was launched, wages were reduced, strikes were incited, everybody became alarmed and drastically curtailed spending.

Under the rules propounded at Washington, such practices were forsworn.

But if one or more of the most vital of the new rules be broken, it is inevitable that others would go by the board. Thus, if fierce price cutting should set in, prompted solely by the motive of getting business away from rivals, it would be found impossible to maintain high wages. J. P. Morgan & Company, Kuhn, Loeb & Company, Speyer & Company, National City Bank, Chase Bank, Guaranty Trust Company, Dillon, Read & Company, and others sometimes bid for "all or none" of a New York City or other municipal or state bond issue, meaning that if they are not awarded the entire issue, they will not take any of it. The new Hoover rule must, if they are to prove workable, be accepted on an "all or none" basis.

• • •

**Price maintenance is the keystone of the whole Hoover design and structure.**

• • •

**Several letters have come from presidents and other executives of corporations warning against the unleashing of price cutting. One president writes, in part:**

"A number of manufacturers and distributors, in their endeavor to keep their plants and warehouses in operation, will doubtless offer goods at prices below the list prices below a fair and reasonable price in order to obtain orders. A condition of this kind causes economic losses to the corporation itself and to the trade and industry.

"The purchasing departments of large corporations would do well to bear this in mind and refuse to place their business at fair and reasonable prices rather than to the company who offers disastrously low prices."

• • •

A sales manager sends an elaborate statistical statement to prove the shortsightedness and unsoundness of indiscriminate price cutting "in a blind strife for volume." He adds:

"The strongest force calling for price reduction is the need to keep up volume to absorb the overhead. Plans to reduce expenses, especially the sales effort or broaden the market, are often not made and paid. It is easier to cut the price. Too seldom it is realized that soon the other fellow will be forced to do the same.

"To be sure, there are times when sacrifice of maintain volume is good business. But a decision to sacrifice involves responsibility to forecast results and weigh them against alternate considerations. To illustrate:

"Take a business with an overhead of $1000. Its unit cost is $1 and it does a 2000-unit business.

| | |
|---|---|
| Unit cost | $1.00 |
| Overhead, 50 per cent.. | .50 |
| | $1.50 |

"This shows $1.50 as the 'break even' sales price.

But competition gets keen. A 10 per cent price cut is made. Sales price, now $1.35, leaves only 35 cents for overhead. In order to break even sales would now have to be increased to 2857 units (42 per cent); 35 cents at 2857 units equals $999.95. But a 42 per cent increase is extremely difficult and a 20 per cent increase (2400 units), would be more reasonable. However, this would result in only 35 cents at 2400 units equals $840 or a loss of $160. If the price reduction failed to increase business and only the normal 2000 units were sold the loss would be $500 — 25 cents at 2000 units equals $750.

"If the price was maintained at $1.50 the business to lose 16 per cent sales volume (320 units) at no more loss than $160, and could lose 25 per cent sales volume (500 units) at no more loss than $250.

"The business decides on a 10 per cent price increase to $1.65. Now we have 65 cents for overhead, so we can take a 35 per cent loss in volume (461 units) and still break even; 65 cents at $539 units equals $1000.25."

Copyright, 1929, by B. C. Forbes

## Drops Dead After Walk

**Washington, Dec. 5—Albert E. Lawrence, 72, of Bar Harbor, Me., a retired business man, died suddenly after collapsing during a walk in the Union Station concourse between trains.**

## CURB MARKET IS AGAIN PUT UPWARD

By CLAUDE A. JAGGER.

New York, Dec. 5 (AP)—With operations for the advance again converging upon the electrical power shares, important curb shares were lifted further into new high ground for the recovery today, although progress was still impeded by considerable profit taking on the way up.

American Superpower was once more competing with Electric Bond and Share for leadership in the trading group. Superpower had an extended period of comparative quiescence after formation of the new Morgan-Bonbright holding companies a few months ago, but its recent dividend action and earnings statement showing profit from the sale of securities of approximately $17,000,000 for the eleven months ended November 30 have once more turned the spotlight upon it.

The issue rose some 11 points, bringing it into the neighborhood of 60, compared to its recent low of 15.

Electric Bond and Share, in which Superpower has a substantial interest, was also active and in good demand, getting up around a point from the previous close to 50. American Gas, Northern States Power A and Standard Power and Light, normally wide movers, scored further broad advances Associated Gas A and Middle West Utilities were somewhat hesitant.

Interest in the investment trust group converged upon Shenandoah stimulated renewed buying of the shares.

Blue Ridge and Shenandoah shares, which sold down to about 3 and 7 respectively a few weeks ago, each rose more than 2 points to December 10, while the preferred shares made corresponding gains.

The Interstate Commerce Commission's proposal of an investigation of rail holding companies brought renewed selling in Pennroad, but the issue soon turned about 14, opening with a block of 12,000 shares at that figure.

Oils turned dull, but held fairly steady. Vacuum tumbled 4 points at theopening, then rallied. Sinclair were off with Newmont and Noranda sagging during the morning. Individuals were also active. Crocker Wheeler was in fair demand.

## *Car & Foundry's Earnings Increase*

Consolidated net earnings of American Car & Foundry Co. and subsidiaries for six months ended October 31, 1929, after all charges including Federal taxes, were $2,468,653, equivalent after allowing for regular preferred dividends, to $2.60 a share on 900,000 common shares. This compares with net in the same 1928 period of $1,060,816, or three cents per common share after preferred dividends. Net earnings for the six months ended October 31, 1927, were $2,876,117, or $3.04 a share on the common.

## *Alcohol Will Hand Out Stock "Melon"*

American Commercial Alcohol Corp. declared a 2 per cent stock dividend and 30 cents cash, and dividend of 40 cents on common, both payable January 15 to stock of record December 30. The latter paid a stock dividend of 3 per cent.

It also declared regular $1.75 quarterly dividend on preferred, payable February 1 to stock of record January 19, which is the last dividend payable on the preferred, called for redemption February 1.

## Big Budget

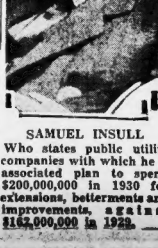

SAMUEL INSULL

**Who states public utility companies with which he is associated plan to spend $200,000,000 in 1930 for extensions, betterments and improvements, against $162,000,000 in 1929.**

## *New York Curb Market*

| | A | | | |
|---|---|---|---|---|
| | High | Low | Last | |
| Ainsworth Mfg | 23 | 23 | 23 | |
| Air Investors | 4¼ | 4¼ | 4¼ | |
| Alexander Ind | 2¾ | 2¾ | 2¾ | |
| All Gas | 5⅜ | 5⅜ | 5⅜ | |
| Allied Mills | 12⅜ | 12⅛ | 12⅛ | |
| Allied P & L | 41½ | 40¾ | 41½ | |
| Allied P & Lt pf | 43 | 43 | 43 | |
| Alum Gds Mnfg | 24¼ | 24¼ | 24¼ | |
| Am Cities Pwr A | 38¾ | 38 | 38¾ | |
| Am Cities Pwr B | 19⅛ | 19⅛ | 19⅛ | |
| Am Commw A | 26¾ | 26 | 26¾ | |
| Am Cont Oil | 3-16 | 3-16 | 3-16 | |
| Am Cyan B | 28⅞ | 28 | 28⅞ | |
| Am Dept Stores | 4⅞ | 4⅞ | 4⅞ | |
| Am Equities | 16¾ | 16¼ | 16½ | |
| Am F Pw ww | 66⅞ | 61¼ | 65½ | |
| Am G&E | 139 | 135 | 139 | |
| Am Inv Inc B | 12⅜ | 11⅝ | 12⅛ | |
| Am Inv Inc ww | 6 | 6 | 6 | |
| Am Laund Mach | 70 | 70 | 70 | |
| Am L&T | 226 | 226 | 226 | |
| Am Mfg | 46¾ | 46½ | 46½ | |
| Am Maracaibo | 1⅞ | 1⅞ | 1⅞ | |
| Am Superpower | 29 | 24½ | 28⅝ | |
| Am Superp 1st pf | 96 | 93½ | 95½ | |
| Anchor P Fence | 15 | 14½ | 15 | |
| Anglo Am nv cod | 16½ | 16½ | 16½ | |
| Arizona Pwr | 27¼ | 27 | 27¼ | |
| Ark Nat Gas A | 10¾ | 10 | 10¾ | |
| Ark Nat Gas A... | 10¾ | 10 | 10¾ | |
| Ark Pwr & Lt pf | 102 | 102 | 102 | |
| Asso Elec Ind | 6⅝ | 6⅝ | 6⅝ | |
| Asso Gas A | 43⅞ | 43¼ | 43½ | |
| Asso Gas dis R | 2 | 1⅞ | 1⅞ | |
| Asso Rayon | 6⅝ | 5¾ | 6⅛ | |
| Asso Rayon pf | 48 | 45¼ | 45½ | |
| Atl Coast Fish | 25¾ | 25 | 25 | |
| Atl Fruit & Sug | ⅞ | ⅞ | ⅞ | |
| Atlas Plywood | 25½ | 25¼ | 25½ | |
| Atlas Utility | 25¾ | 25 | 25 | |
| Aviat Corp Amer | 20⅝ | 20⅜ | 20⅝ | |
| | B | | | |
| Babcock & Wilcox | 125 | 124 | 125 | |
| Bah Tel Co Can | 153 | 153 | 153 | |
| Bickfords Inc | 7 | 7 | 7 | |
| Bliss Corp | 22¾ | 22 | 22 | |
| Blue Ridge | 10 | 10 | 10 | |
| Blue Ridge pf | 39½ | 37½ | 39½ | |
| Blyn Shoes | 1¾ | 1¾ | 1¾ | |
| Bond Trans | 44⅜ | 43¼ | 43⅜ | |
| Brill A | 11¼ | 11¼ | 11¼ | |
| Brit Am Tob B | 29⅜ | 29⅛ | 29⅜ | |
| Brit Celan Ltd | 29⅝ | 29⅝ | 29⅝ | |
| Buff N & E pf | 24⅞ | 24⅜ | 24⅞ | |
| | C | | | |
| Cable Radio Tub | 4¼ | 4¼ | 4¼ | |
| Cables & W A | 3⅜ | 3⅜ | 3⅜ | |
| Cables & W B | 1⅛ | 1⅛ | 1⅛ | |
| Cahoon Cp Wr pf | 4½ | 4½ | 4½ | |
| Can Co | ⅛ | ⅛ | ⅛ | |
| Cana Marconi | 3⅜ | 3⅜ | 3⅜ | |
| Carib Syn | 1¼ | 1¼ | 1¼ | |
| Carnegie Metals | 7 | 7 | 7 | |
| Celanese of Am | 32 | 31½ | 32 | |
| Celanese pf | 17½ | 16½ | 17½ | |
| Central Ati Sta v. | 7 | 6½ | 7 | |
| Cent Pub Ut Md A | 35½ | 35½ | 35½ | |
| Cent Sta El vtc | 26¾ | 26¼ | 26¾ | |
| do cvt pf new | 79¼ | 79¼ | 79¼ | |
| Centrifugal Pipe | 5⅞ | 5⅞ | 5⅞ | |
| Cessna Dev | 5⅞ | 5⅞ | 5⅞ | |
| Chesebrough | 154¼ | 149 | 154¼ | |
| Chic Nipple | 4½ | 4½ | 4½ | |
| Chicopee Mfg | 6¼ | 6¼ | 6¼ | |
| Columbia Syn | ⅝ | 5-16 | ⅝ | |
| Comwlth & S | 34¾ | 34¼ | 34¾ | |
| Community Wat | 14¼ | 14¼ | 14¼ | |
| Cons Aircraft | 13⅜ | 13¼ | 13¼ | |
| Cons Auto Fd | 13⅜ | 13⅛ | 13⅜ | |
| Cons Dairy | 19⅜ | 18⅝ | 18⅞ | |
| Cons Diesel | 25 | 25 | 25 | |
| Cons Instrum | 5¼ | 5¼ | 5¼ | |
| Con Laund | 10¼ | 10¼ | 10¼ | |
| Consol Retail St | 3¼ | 3¼ | 3¼ | |
| Cord Corp | 13⅜ | 13¼ | 13⅜ | |
| Corron & Rey | 18⅞ | 18⅜ | 18⅜ | |
| Corron & Rey pf | 80 | 80 | 80 | |
| Cosden Oil | 82¼ | 80 | 82⅛ | |
| Courtaulds Ltd | 14 | 14 | 14 | |
| Creole Petrol | 6⅝ | 6⅝ | 6⅝ | |
| Cresson Gold | 7-16 | 7-16 | 7-16 | |
| Crocker Wheeler | 25¾ | 24¾ | 24¾ | |
| Crown Cent Pe | ⅝ | ⅝ | ⅝ | |
| Crown Ck & S pf | 33 | 33 | 33 | |
| Cuni Met | 2¼ | 2¼ | 2¼ | |
| Curtiss Air vtc | 3⅜ | 3⅜ | 3⅜ | |
| Curtiss Wright ww | 2¼ | 2¼ | 2¼ | |
| | D | | | |
| Davis Drug clfs | 4 | 2¾ | 2¾ | |
| Deere & Co | 431 | 430 | 431 | |
| DeForest Aud | 7 | 7 | 7¼ | |
| Det Aircraft | 8 | 7¾ | 7¾ | |
| Dixie Gas Util | 14⅜ | 14⅜ | 14⅜ | |
| Dow Chem | 44¼ | 43¾ | 44¼ | |
| Dubilier Cond | 9⅞ | 9⅞ | 9⅞ | |
| Durant | 6 | 5¼ | 5¼ | |
| | E | | | |
| Earl Radio | ⅝ | ⅝ | ⅝ | |
| Elsler Elect | 15⅞ | 15⅝ | 15⅞ | |
| Elec B & S | 102½ | 102 | 102 | |
| do pf | 102 | 102 | 102 | |
| Elec Pwr Assn | 32⅜ | 32 | 32 | |
| El Bond & Sh | 29¾ | 29¼ | 29¾ | |
| El Pwr&Lt op war | 24 | 23½ | 23⅝ | |
| Elec Shareh | 19½ | 17¾ | 19½ | |
| do pf ww | 87½ | 81 | 83 | |
| Empire Power | 38⅜ | 36¼ | 36¼ | |
| Empire Steel | 11⅞ | 11⅞ | 11⅞ | |
| Equity Corp | 10¼ | 9¾ | 10¼ | |
| Eng Gold Mines | 1 | 1 | 1 | |
| Evans Wallo'r | 5¼ | 4¼ | 4½ | |
| | F | | | |
| Fageol Motors | 3¾ | 3¾ | 3¾ | |
| Fairchild Av A | 3⅞ | 3⅜ | 3⅜ | |
| Fajardo Sug Co | 29¾ | 29¾ | 29¾ | |
| Falcon Lead | ⅛ | ⅛ | ⅛ | |
| Fandango Corp | 1¼ | 1¼ | 1¼ | |
| Fedders Mfg A | 34¾ | 33½ | 33½ | |
| Fed'l Screw | 31¼ | 31¼ | 31¼ | |
| Fla P&L $7 pf | 100 | 100 | 100 | |
| Fokker Aircraft | 19 | 19 | 19 | |
| Follis Fischer | 11 | 10⅝ | 11 | |
| Ford Motor Ltd | 11¾ | 11¾ | 11¾ | |
| Ford Motor Can | 27¾ | 26¾ | 27¾ | |
| Ford of France | 8⅜ | 8⅜ | 8⅜ | |
| Fox Theater A | 10⅜ | 10 | 10⅜ | |
| Fourth Nat Inv ww | 33 | 32¾ | 33 | |
| | G | | | |
| Garlock Pack | 21 | 21 | 21 | |
| Gen Aliance | 9⅜ | 9⅜ | 9⅜ | |
| Gen Am Inv pr ww | 81¾ | 81¼ | 81¾ | |
| Gen Baking | 3⅜ | 4 | 4⅛ | |
| Gen Baking pf | 84 | 84 | 84 | |
| Gen Elect Ltd | 11¼ | 11¼ | 11⅜ | |
| Gen Fireproof | 31¾ | 31⅜ | 31¾ | |
| Gen G&E Ltd | 31¾ | 31¼ | 31¾ | |
| Gen Ind A vtc | 15⅞ | 14⅞ | 15¼ | |
| Gen Realty Ut | 12⅞ | 12¼ | 12⅜ | |
| Gen Th Elec | 43¾ | 43¼ | 43¾ | |
| Glen Alden Cl | 117 | 117 | 117 | |
| Globe Und Ex | 15 | 14⅝ | 14⅝ | |
| Gold Coin Min | 3-16 | 3-16 | 3-16 | |
| Gold Seal new | 5⅝ | 5¼ | 5¼ | |
| Golden Center M | 4 | 3⅞ | 4 | |
| Goldma Sachs | 42 | 39¾ | 40⅜ | |
| Gorham Inc pf | 36 | 36 | 36 | |
| Gotham Silk | 2¼ | 2¼ | 2¼ | |
| Gt A&P Tea | 231 | 225 | 227 | |
| Gt A&P T 1st pf | 115¾ | 115½ | 115¾ | |
| Gt Lake Steel COD | 56 | 54¾ | 55¾ | |
| Grocery St Prod | 12⅛ | 12¼ | 12⅛ | |
| Gulf Oil | 141 | 140 | 140 | |
| | H | | | |
| Hall Lamp | 15¾ | 15⅝ | 15¾ | |
| Hall Printing | 27 | 26⅞ | 27 | |
| Hamilton Cp | 28½ | 27¾ | 27¾ | |
| Hamilton Watch | 30 | 30 | 30 | |
| Hecla Mini | 2¼ | 2¼ | 2¼ | |
| Hollinger Mines | 4¾ | 4¾ | 4¾ | |
| Howd HerscyptA | 25 | 24 | 25 | |
| Hrund G Gas | 10¼ | 10½ | 10¼ | |
| Hudson Bay | 10¾ | 10 | 10 | |
| Humble Oil | 93 | 92 | 93 | |
| Hydro Elec Dev | 38⅜ | 38 | 38⅜ | |
| Hygrade Food | 12½ | 12¼ | 12¼ | |
| | I | | | |
| Illinois Pipe L | 320 | 320 | 320 | |
| Imperial Oil new | 29¼ | 29 | 29¼ | |
| Ind Finance vt | 19¾ | 19 | 19 | |
| Indian Pw Oil | 25¾ | 22¾ | 25¼ | |
| Indiana Pipe L N | 41⅞ | 40½ | 41⅞ | |
| Ins of N A | 65¾ | 65¼ | 65⅝ | |
| Insull Ut Inv | 58⅜ | 57 | 57 | |
| Insull Ut Inv pf | 85¼ | 85¼ | 85¼ | |
| Insurance Sec | 19½ | 19½ | 19½ | |
| Interconti Trad | 22¾ | 22¼ | 22¾ | |
| Intercont Pet | 1¼ | 1¼ | 1 | |
| Inter Pet new | 24¾ | 24 | 24¼ | |
| Inter Probic | 6⅝ | 6⅝ | 6⅝ | |
| Int Superior | 38⅜ | 38¼ | 38¾ | |
| Int Utilities B | 8⅜ | 8⅜ | 8⅜ | |
| Imp Tob of Can | 57 | 57 | 57 | |
| Iron Cap Copper | 3 | 3 | 3 | |
| Inter Equities | 14¼ | 14¼ | 14¼ | |
| Irving Air Ch | 14½ | 14¼ | 14½ | |
| Isotta Fraschini | 9¾ | 9¼ | 9¾ | |
| Italian Superp | 12⅞ | 11⅞ | 12⅞ | |
| Italian Sup deb rts | 7⅞ | 7⅞ | 8 | |
| | J | | | |
| J W Watson | 1¼ | 1¼ | 1¼ | |
| | K | | | |
| Kirby Petrol | 2 | 2 | 2 | |
| Kolster-Brandes | Lt 1¼ | 1⅛ | 1⅛ | |
| | L | | | |
| Lackawanna S | 36¼ | 36 | 36 | |
| Lakey Fdry | 10 | 10 | 10 | |
| Lake Superior | 11⅜ | 11⅛ | 11⅜ | |
| Land Co Fla | 99½ | 99½ | 99½ | |
| Lazarus cod | 19¼ | 18¾ | 19¼ | |
| Lehman | 78½ | 76¾ | 77½ | |
| Lerner Stores | 40¾ | 40¾ | 40¾ | |
| Lily Tulip Cup | 18⅝ | 18¼ | 18⅜ | |
| Long Island Lt | 45 | 44 | 44 | |
| Louis'na Land | 3¼ | 3¼ | 3¼ | |
| | M | | | |
| MacMarr Stores | 24¼ | 23¼ | 23¼ | |
| Modine Mfg | 62¼ | 62¼ | 62¼ | |
| Marconi Inter | 11⅜ | 11⅜ | 11⅜ | |
| Marconi W T bear | 13⅛ | 13⅛ | 13⅛ | |
| Marion Ste | 38 | 38 | 38 | |
| Marion St Sh | 13¼ | 13¼ | 13¼ | |
| Mavis Bott | 1¾ | 1¾ | 1¾ | |
| Mead Johnson | 49¼ | 49¼ | 47½ | |
| Merritt Chap pf | 85 | 85 | 85 | |
| Mexico Onlo | 2⅜ | 2⅜ | 2⅜ | |
| Mid Ut Invest | 27¾ | 27¾ | 27¾ | |
| Middle W U A ws | 4¼ | 4¼ | 4¼ | |
| Middle W U A pf | 44 | 44 | 44 | |
| Mid West U pf | 100 | 100 | 100 | |
| Midland St Prod | 63 | 63 | 63 | |
| Mid Roy pf cts | 20⅞ | 20⅞ | 20⅞ | |
| Min Co of Can | 3 | 3 | 3 | |
| Missouri K Pi | 17 | 17 | 17 | |
| Mohawk Min | 49 | 49 | 49 | |
| Morison Elec | 35 | 35 | 35 | |
| Mountain Pro | 10¼ | 10¼ | 10¼ | |
| Municipal Ser | 11 | 10⅝ | 10⅝ | |
| | N | | | |
| Nat American | 9⅞ | 9⅞ | 9⅞ | |
| Nat Aviation | 10¼ | 10¼ | 10¼ | |
| Nat Bisc Co | 77¾ | 76¼ | 77¾ | |
| Nat Family S | 21¼ | 21¼ | 21¼ | |
| Nat Fuel Gas | 20⅞ | 20⅞ | 20⅞ | |
| Nat Inv n | 17¼ | 16⅜ | 17 | |
| Nat Mfg & Stores | 16 | 16 | 16 | |
| Nat Pr & B | 30¼ | 30¼ | 30¼ | |
| Nat Sug Ref | 31 | 31 | 31 | |
| Nat Transit | 11⅛ | 11⅛ | 11⅛ | |
| Nat Tr Jnl | 7¼ | 7¼ | 7¼ | |
| Nat Transit | 23¾ | 23¼ | 23¾ | |
| Nat Union | 4¾ | 4¾ | 4¾ | |
| Nauheim Cnv pf | 2¼ | 2¼ | 2¼ | |
| Neisner pf | 135 | 135 | 135 | |
| Nelsner Bros | 6¾ | 6¾ | 6¾ | |
| New Brad Oil | 3¼ | 3 | 3 | |
| New Jersey Zinc n | 69¾ | 69¼ | 69¼ | |
| N Y Auction | 10¼ | 10¼ | 10¼ | |
| Pewpts ris | 3-16 | 3-16 | 3-16 | |
| N Y & Hond | 1 | 1 | 1 | |
| N Y Investors | 4¼ | 4¼ | 4¼ | |
| N Y Invest | 25½ | 24¾ | 25½ | |
| N Y Invest war | 3 | 2¾ | 3 | |
| N Y Tel pf | 113¾ | 113¼ | 113¾ | |
| N Y Transit | 17¾ | 17¾ | 17¾ | |
| Ning & H Pow | 2¼ | 2¼ | 2¼ | |
| Ning & H Pw A | 3¼ | 3¼ | 3¼ | |
| Ning & M Pw B | 7¾ | 7¾ | 7¾ | |
| Nor Am Co | 29 | 28¾ | 28¾ | |
| Noranda Mines | 36 | 34¾ | 34¾ | |
| No Am Aviatn | 5¾ | 5⅝ | 5⅝ | |
| Nor Sts Pw A | 110 | 110 | 110 | |
| | O | | | |
| Ohio Copper | 1⅛ | 1⅛ | 1⅛ | |
| Ohio Oil new | 71 | 69¾ | 69¾ | |
| Orange Crush | 28¾ | 28¾ | 28¾ | |
| Outboard A | 12¾ | 12¾ | 12¾ | |
| do B | 5¼ | 5¼ | 5¼ | |
| | P | | | |
| Pacific Gas pf | 26¼ | 26¼ | 26¼ | |
| Pacific Oil | 15 | 14¾ | 14¾ | |
| Paramat Cab | 14¼ | 14¼ | 14¼ | |
| Pennroad vtc | 14¾ | 14 | 14¾ | |
| Penn Water | 79¾ | 79¾ | 79¾ | |
| Peoples Drug | 55 | 55 | 55 | |
| Perfection Stove | 67½ | 67½ | 67½ | |
| Perrygas Ltd | 11¾ | 9¾ | 11¾ | |
| Petrol Co † pf | 23¼ | 22¾ | 23¼ | |
| Pet Milk pf | 96 | 96 | 96 | |
| Phillips Pet | 34¾ | 34¼ | 34¾ | |
| Philip Mor Com | 9-16 | 9-16 | 9-16 | |
| Pilot Radio A | 10½ | 10 | 10½ | |
| Pitcairn Av | 119 | 115¼ | 118 | |
| Pittsb Pl Gl | 55 | 55 | 55 | |
| Pratt & Lam | 62⅛ | 62 | 62⅛ | |
| Prentice Hall | 19¾ | 19¾ | 19¾ | |
| Prince & Whitley | 10 | 10 | 10 | |
| Prince Whitley pfd | 35¾ | 35¼ | 35¾ | |
| Producers Ref | 16¾ | 16¾ | 16¾ | |
| Puget Sound pf | 99½ | 99½ | 99½ | |
| Pub Uti | 19⅛ | 18⅝ | 19 | |
| | R | | | |
| Rainbow Lu A | 15¼ | 15⅛ | 15⅛ | |
| Rainb L P B | 6⅜ | 6⅜ | 6⅜ | |
| Rainb Luml | 6¾ | 6¾ | 6¾ | |
| Reliance Man | 22 | 21 | 22 | |
| Reynolds Bros | 5¼ | 5¼ | 5¼ | |
| Richmond Radio | 1¾ | 1¾ | 1¾ | |
| Rike Kumbler | 30¼ | 30¼ | 30¼ | |
| Roan Antelope | 29¾ | 29¾ | 29¾ | |
| Roch Gas Elec | 37¼ | 37¼ | 37¼ | |
| Rockland Lt n | 22 | 22 | 22 | |
| Ross Stores | 3¼ | 3¼ | 3¼ | |
| | S | | | |
| Safety Car H & L | 140 | 139 | 139 | |
| St Regis Pap | 20¼ | 19⅜ | 19¾ | |
| Salt Creek Prod | 16¾ | 16¼ | 16¾ | |
| Segal Lock | 8 | 8 | 8 | |
| Seiberling Rub | 14 | 14 | 14 | |
| Selected Amer | 75 | 71 | 75 | |
| Selected indus pr | 57½ | 57½ | 57½ | |
| Selected Indus 2 pf | 64 | 64 | 64 | |
| Sentry Control | 7¾ | 7¾ | 7¾ | |
| Shattuck Denn | 9 | 8⅞ | 9 | |
| Sheaffer Pen | 52 | 52 | 52 | |
| Shenandoah | 12 | 9¾ | 12 | |
| Shenandoah cv pf | 39¾ | 35 | 39¾ | |
| Silica Gel vtc | 17¼ | 17¼ | 17¼ | |
| Smith A O | 169¾ | 169 | 169¾ | |
| Snia Viscosa I | 24 | 24 | 24 | |
| Sonora Prod | 2¾ | 2¾ | 2¾ | |
| So Am Gld & Plat | 1¼ | 1⅛ | 1¼ | |
| South Penn Oil | 41⅜ | 41⅛ | 41⅜ | |
| SE P p pf | 94¾ | 94¼ | 94¾ | |
| South Corp | 6 | 6 | 6 | |
| S W Dairy Prod | 15¼ | 15¼ | 15¼ | |
| S W Gas Util | 14 | 14 | 14 | |
| Spanish & G rc | 1 | 1 | 1 | |
| St Oil of Ind | 55⅜ | 55¼ | 55⅜ | |
| St Oil of Kan | 28 | 28 | 28 | |
| St Oil of Ky | 37⅞ | 37½ | 37½ | |
| St Oil of Ohio pf | 117¼ | 117 | 117¼ | |
| Stand Pwr & Lt | 120 | 114 | 120 | |
| Starrett pf | 38¾ | 38¼ | 38¾ | |
| Stearns pf | 83¾ | 83¼ | 83¾ | |
| Strbs Roth S | 16½ | 15 | 16 | |
| Stutz Motor | 4¼ | 3¾ | 3¾ | |
| Sunray Oil (Del) | 3⅝ | 3⅜ | 3⅜ | |
| Swift Internat | 36⅞ | 36 | 36⅞ | |
| Swift & Co | 137 | 137 | 137 | |
| | T | | | |
| Taggart Corp | 18¼ | 18¼ | 18¼ | |
| Tampa Electric | 53¼ | 53¼ | 53¼ | |
| Teck Hughes G | 5¼ | 5¼ | 5¼ | |
| Thermoid Rub | 22 | 21¾ | 21¾ | |
| Third Nat Inv | 30 | 30 | 30 | |
| Thompson A | 25 | 23½ | 25 | |
| Thrift | 7¾ | 7¾ | 7¾ | |
| Th Stat pf ww | 37½ | 37½ | 37½ | |
| Todd Shipyards | 46 | 46 | 46 | |
| Tom Thumb S | 5¼ | 5¼ | 5¼ | |
| Trans Lux | 5¼ | 5¼ | 5¼ | |
| Trans America | 44¾ | 44¾ | 44¾ | |
| Tri Cont Allied | 13¾ | 13¾ | 13¾ | |
| Tri Cont | 16¾ | 16¾ | 16¾ | |
| Tri Cont pf | 83 | 83 | 83 | |
| Tri Raf Glass | 7¾ | 7¾ | 7¾ | |
| Tri Utilities | 45 | 45 | 45 | |
| Trunz Pork Sts | 25¾ | 25¼ | 25¾ | |
| Tubize A Bik | 159¾ | 159 | 159½ | |
| | U | | | |
| Ulen & Co | 20¼ | 20¼ | 20¼ | |
| Union Tobacco | 1¼ | 1¼ | 1¼ | |
| Un Cpnty Co | 16 | 15¾ | 15¾ | |
| Un Dry Dks | 8⅝ | 8⅛ | 8⅛ | |
| Un El Ser | 16¼ | 16¼ | 16¼ | |
| Un Gas Co | 22¾ | 21¾ | 22¾ | |
| Un L & P A | 28¾ | 27 | 28⅜ | |
| Un L & P cv pf | 99¼ | 98¾ | 99¼ | |
| Un Milk | 3¾ | 3¾ | 3¾ | |
| Un Profit Sh | 2¾ | 2¾ | 2¾ | |
| Un Shoe Mchy | 5 | 5 | 5 | |
| U S Foil B | 21¾ | 20¼ | 20¼ | |
| U S & In S pp | 74¾ | 70¼ | 74¼ | |
| U S Lines | 13¾ | 13¼ | 13¾ | |
| Un Verde Ext | 13 | 12¾ | 12¾ | |
| Utility Equity | 13¾ | 13¼ | 13¼ | |
| Utility P&L A | 17¾ | 17¼ | 17¼ | |
| Util & Ind | 23¾ | 23 | 23⅜ | |
| Util & Ind pf | 28¼ | 28 | 28 | |
| | V | | | |
| Vacuum Oil | 101⅜ | 96 | 100⅜ | |
| Venez Pet | 2½ | 2½ | 2⅝ | |
| Vick Financial | 8 | 8 | 8 | |
| | W | | | |
| Walgreen war | 31¼ | 31¼ | 31¼ | |
| Walker G | 11¾ | 11½ | 11¾ | |
| Wenden Copper | 1 | 1 | 1 | |
| | Y | | | |
| Yukon Gold | 9-16 | 9-16 | 9-16 | |
| | Z | | | |
| onits Prod | 23 | 22 | 22 | |

### New York Curb Bonds

| | High | Low | Last |
|---|---|---|---|
| Alab Pow 5s 56 | 96¼ | 96¼ | 96¼ |
| Alumin Co 5s 52 | 102 | 102 | 102 |
| Am Cmwlth P6s49.101 | 100¾ | 100¾ | |
| Am P&L 5s 2016 | 100½ | 100½ | 100½ |
| Am Roll M 5s 48 | 99 | 99 | 99 |
| Amalgh Pw 6s 56 | 98¾ | 98¾ | 98¾ |
| Ark P&L 5s 56 | 97 | 97 | 97 |
| Asso G&E54s&ww120 | 120 | 120 | |
| Asso Hdwaress5s33 | 96¼ | 96¼ | 96¼ |
| Asso Tel Ut 5½s44 | 102½ | 102 | 102 |
| Bell T Can 5s857 | 101¾ | 101¾ | 101¾ |
| Bos Cn&Gas 5s447 | 101¼ | 101¼ | 101¼ |
| Can Nat 7s 46 | 107½ | 107½ | 107½ |
| Cent Sts El 5s 48 | 73 | 73 | 73 |
| Cent S El5¼s&ww 50 | 80 | 80 | 80 |
| Clg Sts Real 5½s49 | 80 | 79½ | 80 |
| Cities Serv 5s 66 | 82¼ | 82¼ | 82¼ |
| Cities S Gas5½s42 | 86 | 86 | 86 |
| Cities S G Pl 6s 43 | 93 | 93 | 93 |
| C G S Pl 5½s 52 | 90½ | 90½ | 90½ |
| Cleve Term 6s 41 | 90 | 90 | 90 |
| Cmwlth Ed4¼s D57 | 97 | 97 | 97 |
| Comm Invest 5s 49 | 70 | 70 | 70 |
| Cont Oils 5¼s 37 | 94 | 93¼ | 93½ |
| Cud Packing 5½s 37 | 95¾ | 95¾ | 95¾ |
| Det Int Brdg 5¼s52 | 92½ | 92½ | 92½ |
| Det Int Br 7s52 | 63¾ | 63¾ | 63¾ |
| Empire O&R 5½s42 | 86¾ | 86¾ | 86¾ |
| Fed Wat Sup 5½s54 | 92½ | 92½ | 92½ |
| Fed Sug 6s33 | 81¾ | 81¾ | 81¾ |
| Florida P&L 5s54 | 87½ | 87½ | 87½ |
| Gatineau Pwr 5s56 | 92½ | 92½ | 92½ |
| Gatineau Pw 6s41 | 97½ | 97½ | 97½ |
| Ga & Fla Ry 6s46A | 28½ | 28½ | 28½ |
| Georgia Pwr 5s67 | 98¾ | 98¾ | 98¾ |
| Gen Th Eq 6s44 | 110 | 110 | 110 |
| Gulf Trunk6½s36 | 106¼ | 106¼ | 106¼ |
| Gulf States U 5s A | 95¾ | 95¾ | 95¾ |
| Houst Gulf G 6s43 | 72 | 72 | 72 |
| Hud Coal 6s 62 | 90 | 90 | 90 |
| Ill Pr & Lt 5½s57 | 92 | 92 | 92 |
| Ill Pwr&Lt4½s354 | 99½ | 99½ | 99½ |
| Ind Gas & Wat 5s | 103¾ | 103¾ | 103¾ |
| Intern Sec 5s47 | 84 | 83¾ | 84 |
| Koppers Gas C 5s47 | 90¾ | 90¾ | 90¾ |
| Lch Pow Pur 6s A | 103¾ | 103¾ | 103¾ |
| Libby McN&L5s42 | 92 | 92 | 92 |
| Lone St Gas 5s42 | 95¾ | 95¾ | 95¾ |
| Louisiana P&L5s57 | 94¼ | 94¼ | 94¼ |
| M R F Cor 6s 44ww | 105 | 104 | 104 |
| Mo Pac 5s 77 | 99 | 99 | 99 |
| N E G&S 6s 48 | 90 | 90 | 90 |
| N E G&S 5s 47 | 90 | 90 | 90 |
| N Y P&L 4½s 67 | 94¾ | 94½ | 94½ |
| No Ind P S 5s 66 C | 99 | 99 | 99 |
| Ohio Riv Ed 5s 51 | 99¼ | 99¼ | 99¼ |
| Ohio Riv 4½s F 65 | 95¼ | 95¼ | 95¼ |
| Penn D W 6s 49 ww | 93¾ | 93¾ | 93¾ |
| PennO Ed 5½s B 59 | 91 | 91 | 91 |
| PennO Ed 5s B 59 | 83½ | 83½ | 83½ |
| Shwin W&P 4½s A67 | 94¼ | 93¾ | 93¾ |
| Shawheen M 7s 31 | 96 | 96 | 96 |
| Shrill U Gs 4s ww | 99 | 99 | 99 |
| Snider Pkg 6s 32 | 64 | 64 | 64 |
| S E P L 6s A 2025 | 104½ | 104½ | 104½ |
| So Cal E 5s 54 | 101 | 100¾ | 101 |
| Stand P&L 6s 57 | 96¼ | 96¼ | 96¼ |
| Sun Oil 5½s 39 | 99½ | 99½ | 99½ |
| Sun Maid R 6½s | 72 | 70 | 70 |
| Swift & Co 5s 32 | 100¼ | 99¾ | 99¾

# THE WORLD OF FINANCE

## CARRIER LIENS ARE LEADERS IN BOND MARKET

By JOHN L. COOLEY

New York, Dec. 5—The demand for railroad issues continued in today's market and the movement of floating securities, which has been so pronounced in the last month, showed no signs of abating. Indeed, the volume of October and November issues is a brisk rate.

Several new issues, some of them larger than any of the recent offerings, were announced today.

**VOLUME IS SMALLER**

Volume ran below the level largely because some of the smaller issues were withdrawn from the market, but offerings of high grade investment securities continued in large quantities.

The readiness of money rates is having favorable effect on the industry. Investment funds from sources, while being drawn from private, industrial purposes, are in high proportion, profit from daily transactions.

New top prices for 1929 were made today in the carrier section, but as has appeared in other divisions. Among the issues touching highs at any time this year were Lehigh Valley First, Erie Refunding 4½s, Lehigh Valley General 4s, New York Central Lines 4½s, Virginian 5s and Lehigh Valley (Pennsylvania) General 4s.

Less close to the peak prices include Baltimore & Ohio Prime, Oregon Washington Railroad & Navigation, Missouri & Manhattan refunding 5s, Rock Island and Arkansas general 4s.

**CONVERTIBLES ACTIVE**

Chrysler & Northwestern, convertible issues featured the trading material from the standpoint of volume, again displayed activity in connection with public offering in part of that part of the $12,335,000 issue which has not been taken by the stockholders who received subscription rights some time ago. More than half of the allotment was taken by the share owners.

The bonds, recently admitted to trading, fluctuated narrowly, in contrast to the declines of 1 to 5 points appearing in other active convertibles during the earlier part of the session.

The foreign list was irregular and price changes were mostly small.

A substantial headway by the Bankers' Syndicate of New York received the $24,266,000 City of Detroit rate to 30-year loan in 1954 and 5s. The bid was 100.0199.

The Province of Ontario $30,000,000 21-year issue of noncallable 5s was marketed at 101.

## *Pettibone Chairman is Willis F. George*

Chicago, Dec. 5—Willis F. George has been elected chairman of the board of the Pettibone-Mulliken Company. Mr. George will take active part in the management of the company. C. H. Eib continues as president. At the meeting the directors elected R. E. Wilson, head of the investment banking firm bearing his name, and Tom Lyons, public utility operator, to the board, increasing it from seven to nine.

The directors now remain on the board are Mr. Eib, A. M. Cervin, R. C. Flower, J. D'Esposito, C. O'Leary and E. A. Dublin.

## *Waltham Trust Co. Declares an Extra*

Directors of Waltham Trust Co. declared regular quarterly dividend of 50 cents and an extra of 50 cents both payable January 2.

## *Waldorf Earnings for Month Larger*

Waldorf System, Inc., reports for November, 1929, 1928, Inc. or Dec.

| | 1929 | 1928 | Inc. or Dec. |
|---|---|---|---|
| Nov. | $ 87,000 | $ 83,000 | Inc. $ 4,000 |
| 12 mos. | 1,017,000 | 1,000,000 | Inc. 17,000 |

## New York Produce Exchange Dealings

Transactions furnished by R. A. Cu...

| | | | |
|---|---|---|---|
| Pass Con & Ele | 2 | 23 | 23 |
| Pat Petro Par | 10 | 47 | 47 |
| Pathe Exch A | 1 | 17 | 17 |
| Am Cig Corp | 10 | 75 | 75 |
| Am Cig B | 10 | 75 | 75 |
| Am Tob | 10 | 147 | 147 |
| Am Tob B | 4 | 147 | 147 |
| Al American | 10 | 43 | 43 |
| Beech | 10 | 43 | 43 |
| Big Missouri | 4 | 39 | 39 |
| B G Knitting | 10 | 39 | 39 |
| Bank of U S Dis | 10 | 75 | 75 |
| Chat Add | 4 | 24 | 24 |
| Chem | 24 | 23 | 24 |
| Con Gas B | 10 | 52 | 52 |
| Corrtex | 10 | 52 | 52 |
| Crucible Steel | 4 | 99 | 99 |
| Central Am Mines | 4 | 12 | 12 |
| Diston | 10 | 16 | 16 |
| Eisner Ind Corp | 10 | 10½ | 10½ |
| Firestone pf | 4 | 100 | 100 |
| Hom Gas | 4 | 91½ | 91½ |
| Hyl Refrigerator | 10 | 43 | 43 |
| Int Carriers | 10 | 17½ | 17½ |
| Int Comb Power A | 10 | 17½ | 17½ |
| Int Rubber Iron | 4 | 17½ | 17½ |
| Irving Trust | 10 | 17½ | 17½ |
| Jenkins Television | 4 | 17½ | 17½ |
| La Licht | 10 | 17½ | 17½ |
| Mtg Trust | 4 | 17½ | 17½ |
| Morris Plan | 4 | 17½ | 17½ |
| Marvin | 4 | 17½ | 17½ |
| National Lib | 4 | 17½ | 17½ |
| Pet Conversion | 10 | 17½ | 17½ |
| Political Research | 4 | 17½ | 17½ |
| Photostat | 4 | 17½ | 17½ |
| Radio Sec | 10 | 17½ | 17½ |
| Stand Hold | 4 | 17½ | 17½ |
| St Lawrence Paper pf | 4 | 17½ | 17½ |
| Shell | 101 | 100½ | 101 |
| Sherritt | 4 | 17½ | 17½ |
| Seaboard | 4 | 17½ | 17½ |
| Stand Textile | 4 | 17½ | 17½ |
| Sudbury Basin | 4 | 17½ | 17½ |
| Seaboard Utilities | 4 | 17½ | 17½ |
| Sheldon Mines | 4 | 17½ | 17½ |
| Stanley | 4 | 17½ | 17½ |
| Trent Process | 4 | 17½ | 17½ |
| Tob | 47 | 17½ | 17½ |
| Union Clear | 4 | 17½ | 17½ |
| Wash Gold | 4 | 17½ | 17½ |

BONDS

| | | | |
|---|---|---|---|
| Am Gas & Elec 5½ Pay | 9 | 96 | 96 |

## New York Bond Market

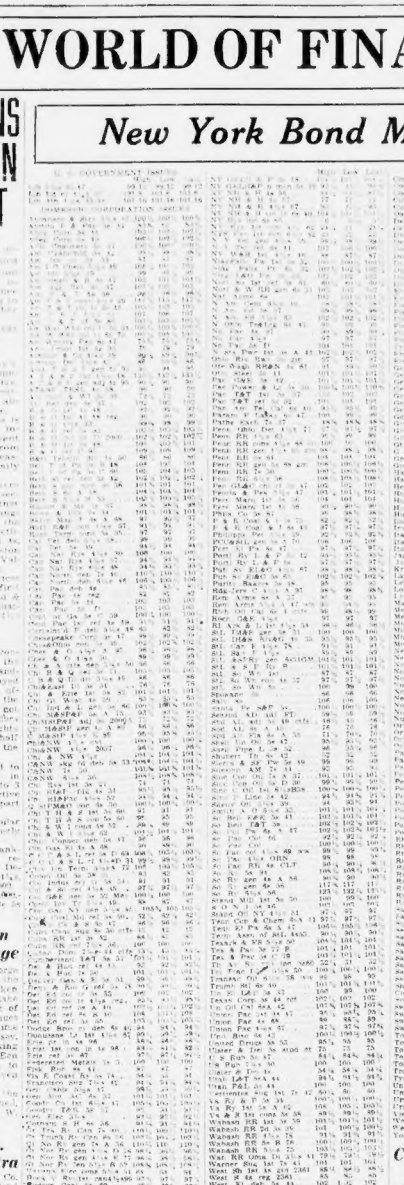

## Aids Trade

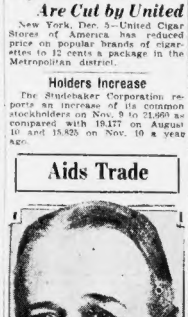

**IRVING T. BUSH**

**Industrial leader who plans to make foreign commerce as simple as domestic trading. Portrait by Blank-Stoller, Inc., from Int. Newsreel.**

## RADCLIFFE GIRL SEEKS PILOT'S LICENSE

By GEORGE HAMBLIN

Coming from behind as the Skyways Inc.'s salesman's race nears the home stretch, Clem McIsaacs is now well in the fore, showing a clean pair of heels to his competitors for the grand prize of a weekend trip to Montreal for the greatest number of sales up to the middle of this month.

Mac, as he is known to all and sundry at the airport, in these days was clocked five students, two for private license courses, two for limited commercial courses and one transport. Two of these will go down to the company's Marston's Mills flying college, and the remaining three will take their instruction at Boston Airport. Among the quintet of students Clem signed is Miss Agnes Wilcox, of Radcliffe College. Miss Wilcox is the first young lady from that seat of learning to take up flying at the local airport.

This fact that Skyways is staging is a contest between all the salesmen, each man having an "airplane" on the map of the country, and for each dollar's worth of insurance sold, he advances one mile on the course from Boston to San Francisco. McIsaacs has completed the leg to the west coast, and is now on his way back.

Hot on his trail, and held up by a three days' illness, is Gladys Ticket seller for Skyways. Tom returned to the airport to find himself in second place, and although he was still somewhat shaky from his touch of grippe, he figuratively rolled up his sleeves and plunged in.

The "Admiral" of the Curtiss-Wright "Navy," "Shorty" Corcoran, has pulled up his anchor and shoved off for the marine station of the company at Rockland, Me., where he will have charge of Bill Winchester's Ireland seaplanes, along with the land ships operated up there.

"Shorty," whose wit and ready smile have made him a more or less famous figure at the airport, climbed into an R-6 Curtiss-Robin, with Gerry Mulligan at the controls, and went barging off to his new station, while a pint with the prospects of fussing around his beloved seaplanes once more.

The biggest regret "Shorty" had as he left was that his "Fish Ball," the faithful rowboat, had not reappeared, after having been stolen some weeks ago. "Shorty" asked us to keep an eye out for "Fish Ball," and we promised we would.

The newest thing in D. H. Moth's, a coupe has been flown down from the factory at Lowell by Al Krapish, chief test pilot for the Moth company. He has brought the ship down so that the local dealers, Skyways, could look the bus over and include it on their sales lists.

The coupe part of the ship is a glass top that fits over the otherwise open cockpits and provides closed airplane comfort to an airplane that is ordinarily of the open type.

Accompanying Al was Federal Inspector Duncan, who is stationed at the factory by the Department of Commerce, aeronautics branch.

After having piled up close to a hundred hours in Fred Thayer's Whirlwind-motored Stearman, Lucien Desjardin came down from Thayer's field at North Grafton with his brother-in-law, Peddle, in the front seat. The purpose of the trip was to see if State Inspector Charles Torpey would check him out for a state commercial license. The usual ritual of air work, and young Lucien was told he was okay. So that makes two of the Desjardin family who are ready and willing to carry people for hire up in the air.

### Holders Increase

The Studebaker Corporation reports an increase of its common stockholders as of Nov. 9 to 21,000 compared with 19,177 on August 10 and 18,825 on Nov. 10 a year ago.

### Cigarette Prices Are Cut by United

New York, Dec. 5—United Cigar Stores of America has reduced price on popular brands of cigarettes to 12 cents a package in the Metropolitan district.

## Medbury Says--

By JOHN P. MEDBURY

THE Anti-Saloon League is trying to find out how many habitual drunkards there are in this country. They'll probably gather their statistics by making a Scotch-to-the canvass.

**Social Accomplishments**

The alphabetical soup salesman who's making the public eat his words.

* * *

**Excuse It Please**

Many a dull wife is a sharp sharp-shooter.

**Wonders of Nature**

Men used to drift into bad habits, but thanks to fast motor cars, they can now rush into them.

**Today's Tight Wad**

The artificial limb manufacturer who refused to give his wife a free hand.

**Daily True Stories**

"I'm going to confession," remarked the young lady as she walked into the editorial office of the Bare Facts magazine.

**The Good Old Daze**

Bootlegging joints are necessary to check the inroads made by visiting guests the Sprees of the city.

**Matrimonial Martyrs**

A henpecked husband is a man who's under the influence of bicker.

**Among the Illiterati**

At repartee, the India rubber man always has a snappy comeback.

**Our Own Vaudeville**

Bailiff—Is the justice sober this morning?

Clerk—No, he's justice drunk as ever.

Copyright, 1929, King Features Synd., Inc.

## Letters From Readers

**State Furnishes Cancer Information**

*Editor Boston American:*

Noticing "Medical Student's" letter of November 21, I am led to say to you that any information regarding the cancer program in this State will be cheerfully furnished at the Department of Public Health office, room 315, 14 Ashburton pl.

MARY B. LAKEMAN, M. D.

**No Bergs or Mushing in Cape Breton, N. S.**

*Editor Boston American:*

In song issue of the 25th inst. I read an article under prominent headlines, "Nova Scotia Beckons to Wee Eskimo," in which Mrs. James W. McFarland tells of the hardships of living in ice-bound Northern Cape Breton.

This article, dealing with references to dog teams, icebergs etc., I wonder if you have any readers in that part of Nova Scotia? If so, I'll warrant that they will amused. Yes, very much amused at Mrs. Young reading of such conditions as Mrs. McFarland claims exist there.

I have travelled all over Nova Scotia, and Cape Breton Island in particular, and at all times of the year, and I have never seen an icebound, and I have never seen icebergs. I have never seen mushing conveyed by dog team (unless perhaps a little boy coming from the pastuffice or local store with his pet dog harnessed to a small sled).

What would the good people of Pleasant Bay say if told that they had never seen an automobile until two years ago. I suppose that Mrs. McFarland wishes to convey the impression that the first glimpse the "native" had of an auto was coincident with her arrival there two years ago. Let me tell young readers that I know of automobiles passing through Chetcamp as early as 1911, and today there are automobiles owned by practically every second family in that section of the Province.

Mrs. McFarland mentions the beautiful Catholic church, which she says "is second only in the 'big church' in Halifax," meaning, I suppose, St. Mary's Cathedral in the capital city. Mrs. McFarland does not know all, as Cape Breton Island is full of large and beautiful churches. What about Inverness, Judique, Iona, Sydney and North Sydney.

Dear Sir: If we are tired of a certain class of American who tell their folks "back home" of the primitive conditions in Cape Breton.

They evidently think that when they classify us along with the mountaineers of Tennessee and with the natives of Greenland that they are getting themselves rated as explorers. United States tourists who have been down this way certainly must smile when they read your article. I wonder if Mrs. McFarland packs along snowshoes and moccasins when she comes this way again, not to mention a fur outfit.

I trust that you will give my letter space, as I feel that we are entitled to an opportunity of contradicting this contribution as Mrs. McFarland. I have been a constant and interested reader of the Boston American for several years past and feel that you would want to do the proper thing. ALEX. D. McLEAN.

P. O. Box 142

Baddeck, Nova Scotia.

**Wonders If Curves Indicate Beauty**

*Editor Boston American:*

I'm a dressmaker and would like to get in touch with other dressmakers so that we could talk over fashions and exchange ideas. I would like first of all to see if dressmakers esteem curves the ideal of female beauty, as 30 years ago when the Gibson girl was the rage.

Then why should curves be out of fashion today when they are really beautiful?

Why should the straight figure be so admired?

Among some people to be fat is to be beautiful. Of course, not too fat, but the way that girls are starving themselves today to maintain a straight figure, is sending them to the hospitals.

I would like to get ideas on this and other matters.

CURIOUS.

**To Pass Up Young Medical Experts**

*Editor Boston American:*

Can anything be done to bring down the gross pride of these young doctors who pass as experts upon certain complaints?

I believe in experts, but I believe it is better to have the general practitioner named as an expert than these wilty billy young doctors who want to work only 6 hours a day and charge $10 or more a half hour.

Now, this does not apply to all young experts, by any means, but it does fit many of them.

I have had experience, and in the future it is the matured practitioner that has become an expert that will appeal to me.

MRS. T. Y. Y.

Allston

**Scoffs at Advice From Bachelors**

*Editor Boston American:*

Some time ago I attended a meeting where the subject of happy and unhappy marriages was described. What struck me most was that the married people who heard the discussion, did not whimper about marriage. Their silence was very pronounced.

But the bachelors and bachelor maids were constantly airing their opinions about this touchy subject. Nearly all of them were social workers.

Don't you think that marriage should be somewhat a closed subject on the part of those who are unmarried, but when they absorb the time and exhaust the patience in telling their views of married life, is it not time for the married folks to read the riot act to them, to keep them still with their wealth of "advice"

A SUFFERER.

Boston.

**Sees English as Language of World**

*Editor Boston American:*

One is glad to note in daily print, the conclusions of professors of English in our colleges and schools, of knowing that English, in a century, will be the universal language.

Already English is by far the most widely-spoken language on the globe. It is thus in the North American continent, and Australia. It is found in Egypt, even to Cape Town. It is well known in the Far East and India, and will be found growing in importance in South America.

It is the American tongue, more than any one else who are pushing ahead the English language. It is getting into the heart of Americans in it more than ever. American accent of English will be the popular accent throughout the world in a short time.

Boston. A. E. G.

## AUCTION BRIDGE by WILBUR C. WHITEHEAD

**ASSIST FOR ORIGINAL TWO NO TRUMP AT CONTRACT**

The Auction bidding of this deal proceeds to opening bid of One. Contract the North player is faced with the necessity of deciding upon his proper response to the original two No Trump bid by a partner.

There is a well established convention at Contract as to the requirements for an original two No Trump bid, namely at least 4 Quick Tricks and a hand not stopped, three of which are doubly stopped. Thus, it may be seen that the original two No Trump shows a tremendously powerful hand and that partner should assist if holding anything that even looks like a high card value, should take out if, lacking any high cards, he holds the probability of two long card tricks. The procedure of the North hand in this deal will clarify the question of weak response to original two No Trump bids.

| | |
|---|---|
| | ♠ 10 7 2<br>♥ 10 5<br>♦ Q 8 4 2<br>♣ Q 9 5 |
| ♠ K 9 8 5<br>♥ K 9 6<br>♦ J 8 5<br>♣ A J 2 | N<br>W E<br>S |
| | ♠ A Q 3<br>♥ A Q 4 3<br>♦ A K 9<br>♣ K 6 3 |

**Auction Bidding**

| | 1st Round | |
|---|---|---|
| S | 1 No Trump | |
| W | Pass | |
| N | Pass | |
| E | Pass | |
| | **Contract Bidding** | |
| | 1st Rd. | 2nd Rd. |
| S | 2 N T | Pass |
| W | Pass | Pass |
| N | 3 N T | |
| E | Pass | |

**Salient Points of Bidding**

**Auction:** South bids one No Trump and neither opponents nor partner have any sound reason for an overall or take out.

**Contract:** South bids two No Trumps, originally holding the requirements for such bid as outlined above. West, passing, then considers whether he should take-out with three Diamonds or assist the No Trump. With two Queens, North's preferable procedure is to bid three No Trumps. His partner, having shown double stopper in three suits, must hold a double stopper in either Diamonds or Clubs, or both, and therefore it is safe to conclude that the sum of these suits is practically solid as to tops.

**Salient Points of Play**

West leads initially his fourth-best Spade, the 5, a fortuitous opening for South as it obviates the necessity for his taking a possibly losing Spade finesse. South wins the first trick with the Queen of Spades and stops to count his hand. He figures his tricks as follows. Two Spades, three of Hearts and five Diamond tricks, or eight in all plus either the King or Club.

Declarer's best procedure therefore is to play his Ace and King of Diamonds at once to find out the actual position of this suit. Both adversaries following to these two leads, South is now assured of his five Diamond tricks, and shifts to Clubs to set up the needed game trick in that suit rather than run down the Diamonds and force discards from his own hand.

Accordingly he leads the King of Clubs, which places West in a most embarrassing position if he should he win this trick, he has no sound lead. West, therefore, allows the King to hold, after which South must now take in his Diamonds as he cannot be sure but what East may hold the Club Ace-Jack over Dummy's Queen.

On the three rounds of diamonds, South and West have two discards to make and South's continuation of play thereafter will depend wholly upon West's discards. He has seven tricks already in and holds the Ace of Hearts and Ace of Spades which must surely make giving him game and the only question is whether or not West, by his discards, will be forced to give up one of two extra tricks when thrown in the lead.

**Mr. Whitehead will answer questions concerning your bridge problems. Write to him, care of this paper, enclosing self-addressed, stamped envelope.**

Copyright, 1929 by The Bell Syndicate, Inc.

## WINS SUIT FOR BOARD FEES

Newburyport, Dec. 5—Seeking to collect for her mother's board, incurred during her illness and preceded her death, and also for services rendered, Leah M. Perkins of Amesbury, in her suit against Charles O. Morrill of East Kingston, N. H., administrator of the estate of Sarah E. Morrill, was awarded a total of $4716 by a jury in the Superior Civil Court.

In the second count of the suit, Mrs. Perkins received a verdict of $2616, and in another suit with the same parties involved and with similar issues, the plaintiff received $2100.

The jury found for the defendant in the case of William H. Perkins of Amesbury, husband of Leah M. Perkins, who sought pay for board and upkeep.

## *Railroad Shares' Net Surplus Is Up*

Statement of Railroad Shares Corporation as of November 25, 1929, shows a net surplus from realized profits, interest, and dividends of $69,306.49, as compared with $46,799.13 on October 28, 1929.

## Shipping News

### Port of Boston

**ARRIVED TODAY**

Barge (No. 1) Olsen, Preston, with sugar for Revere Sugar Refining Co.; towed to United Fruit Co., docked at Charlestown.

Robert E. Lee, Corning, New York, with merchandise and passengers for Eastern S. S. Co., Inc.; docked at Central wharf.

Commercial Orleanian, New Orleans, Monroe, via New York and merchandise for Moore & McCormack, Inc.; docked at pier 48, Mystic.

Detroit, Wash., barkgue via Penobscot river ports, with merchandise to Eastern S. S. Lines Inc.; docked at Atlas wharf.

Kansan, Portland, Ore., San Francisco, via Panama Canal, New York and Philadelphia, with merchandise to American Hawaiian S. S. Co.; docked at Commonwealth pier.

Motor Ship Norsemeter, via Portland, Me., with wood pulp vessel to Cogers & Webb; docked at upper 46, Mystic wharf.

Black Point, Griffith, Newport News, with coal for Edison Electric Illuminating Co.; docked at Edison wharf, South Boston.

**SAILED TODAY**

Evansville, Lamberts Point.

Beaconsfield, Sydney, Nova Scotia.

Yarmouth, Yarmouth, N. S.

Wilfred Reed, Norfolk.

Grecian, Norfolk.

Ontario, Philadelphia.

Robert E. Lee, New York.

Cornelia P. Spencer, Newport, etc.

**OBSERVATION POINTS AT 8 A. M.**

Deer Island Light—Light west wind, hazy; Minots Light, 10:30 a. m., clear, smooth.

Highland Light—Wind west, 20 miles, smoky, sky 3 miles, ther. 34, sea smooth.

Boston—Wind west, 18 miles, clear, ther. 21, min. 22, bar. 30.06.

Eastport—Wind northwest, 4 miles, clear, ther. 12, min. 10, bar. 29.94.

Portland—Wind northwest, 14 miles, clear, ther. 18, min. 18, bar. 30.00.

Nantucket—Wind west, 12 miles, clear, ther. 28, min. 28, bar. 30.06.

Block Island—Wind west, 22 miles, cloudy, ther. 30, min. 28, bar. 30.08, sea choppy.

New York—Wind west, 12 miles, partly cloudy, ther. 34, min. 30, bar. 30.10.

Philadelphia—Wind southwest, light breeze, clear, ther. 30, min. 26, bar. 30.12.

Norfolk—Calm, cloudy, ther. 46, min. 16, miles.

Hatteras—Wind west, 12 miles, clear, ther. 52, min. 38, bar. 30.20.

Hatteras, N. S.—Wind west, 12 miles, partly cloudy, ther. 26, min. 18, bar. 29.86.

Sydney, C. B.—Wind northwest, 13 miles, cloudy, ther. 20, min. 18, bar. 29.72.

Sable Island—Wind northwest, 24 miles, cloudy, ther. 30, min. 26, bar. 29.66.

**WIRELESS REPORTS**

Str. Beaconsfield, Aiken for Boston, 311 miles S. E. Diamond Shoals light vessel, 4th.

Str. Bencarnside, Baird for Newport News, 16 miles E. Nantucket, 4th.

Str. Cities Service, Petro, Boston for Tampico, 1,365 miles south of Lambert's Point, 4th.

Str. City of Flint, Baltimore and Norfolk for London, Leith and Dundee via Boston, 176 miles N. E. Cape Henry, 4th.

Str. City of Atlanta, Savannah for New York and Boston, 30 miles south of Diamond Shoals light vessel, 4th.

Str. Cold Brook, Philadelphia for Port Arthur, 283 miles N. E. Jupiter, 4th.

Str. Imlay, Houston for Boston, 23 miles east Sand Key, 4th.

Str. Iroquois, New York, Los Angeles for Providence, 780 miles south of Providence, 4th.

Str. Plymouth, Newport News for Boston, 10 miles S. W. Barnegat, 4th.

Str. Pontiac, Curacao for Fall River, 230 miles south Brenton Reef light vessel, 4th.

Str. Tom-a-lyn, Boston, Philadelphia, Baltimore and Norfolk for Rockland, 103 miles east Cape Henry, 4th.

Str. Tuscaloosa City, Baltimore, Portland and New York for Pacific ports, 143 miles south of Ambrose light vessel, 4th.

Str. W. C. Teagle, Harbor Island for Boston, 466 miles south Sand Key, 4th.

Str. Beaconsfield, Boston for Aiken, 65 miles south Diamond Shoals light vessel, 4th.

Str. Everett, Norfolk for Portland, 28 miles south Five Islands, 4th.

Str. Henry L. Alexander, Portland or Norfolk, 30 miles S. E. Fire Island, 4th.

Str. Jewells Pond, Norfolk for Boston, 4 miles S. W. Diamond Shoals, 4th.

Str. Maria, Trieste, etc., for New York and Boston, 200 miles east Ambrose light vessel, 4th.

Str. Nevel Scientist, Manila, etc., for New York and Boston, 342 miles east of Ambrose light vessel, 4th.

Str. Jane Christensen, from San Francisco, etc., 247 miles south of Boston, 4th.

Str. Wm. N. Page, Boston for Norfolk, 37 miles S. E. Graves Light, 4th.

Str. Prescott Ewing, Portland for Aruba, 230 miles north Cape Engano, 3d.

Str. Lena Luckenbach, Boston, Philadelphia and New ork for Los Angeles, San Francisco, etc., 85 miles south Scotland light vessel, 3d.

# AT THE DIAL

## PROGRAMS FOR TODAY, TONIGHT ON THE RADIO

By THE RADIO EDITOR

WELCOME LEWIS, contralto crooner, and Billy Hillpot, novelty singer, are heard in the dance program of the 7-11½ dance orchestra directed by Dave Grupp, broadcast through WEZ and the NBC System.

A CONCERT ensemble will play current melodies during the Coward Comfort Hour heard over WEEI and the NBC System at 7:30. Fritz Forsch directs the following program.

Climbing the Stairs into Your Heart Ride to Believe..... Burleigh
Collegiate Jam..... Konigsberger
To Be Forgotten..... Berlin
My Fate Is In Your Hands..... Berlin
Reverie..... Konigsberger

THE Mound City Blue Blowers present blue songs and negro spirituals with Rudy Vallee and his Connecticut Yankees on the Fleischmann Hour at 9 over WEEI and a coast-to-coast network. The former drawing room music from a comb, a suitcase and whisk brooms, a banjo and a guitar, and sing close harmony. They will sing "My Gal Sal," "There'll Be Some Changes Made," two popular songs and the famous negro spiritual, "Wake Up, Chillun, Wake Up." Rudy Vallee and his Connecticut Yankees play Vallee's arrangement of gems from Gounod's "Faust." Other selections include "Low Down Blues" and "St. Louis Blues" by the orchestra, and a medley of songs, including "Beautiful Lady" from "The Pink Lady" and "I'm Always in Your Arms."

BABY ROSE MARIE, five-year-old talking picture and vaudeville star, will be guest artist of the Lehn & Fink Serenade tonight at 8 o'clock through WEZ. She will sing two numbers, "All I Want Is You" and "Am I Blue." Ethel Waters' song hit in the talking film, "On With the Show." Johnny Tucker, director of popular music, will be Baby Rose Marie's accompanist. Tucker is composer of "All I Want Is You." Other orchestral serenade will include a version of "Mah Lindy Lou," with Phil Ohman and Victor Arden at the two pianos. Two piano duos are also scheduled for the program. Singing in the Rain from "The Hollywood Revue," and Phil Ohman's "Prelude."

CHICAGO'S Sheik Killer will be dramatized over WNAC and the Columbia System at 8 o'clock during the True Detective Mysteries program. The story, based on facts, concerns Martin Durkin. Chicago had man, known as a "bull-slayer," who hated the police. He shot a policeman at the first sign of hostility and left a trail of unsolved murders.

THE Smith Brothers, will sing a group of comedy songs including "Bigger and Better" and "Sunny Drives" in the program heard through WEZ and the NBC System at 5 o'clock. Andy Sannella directs the orchestra.

GEORGE GERSHWIN'S "Rhapsody in Blue," sung by a male quartet assisted by Frank Black, pianist, will be the feature of the Seiberling Singers' broadcast over WEEI and the NBC Coast-to-Coast System at 9 o'clock. James Melton, tenor, sings Rodgers' "With a Song in My Heart," from the musical comedy, "Spring Is Here." Melton will also sing an old favorite, Marshall's "I Hear You Calling Me." The program will open with a special vocal transcription of Kreisler's lovely Caprice Viennois," by the quartet.

POPULAR hits, light classics by Victor Herbert, Sigmund Romberg and the "Swing" music of the 'Nineties will be heard in the Maxwell House Melodies broadcast through WEEI and the NBC System at 9:30. The Dixie trio, Victor Hall, Leonard Stokes and Tubby Weyant, and an orchestra directed by David Mendoza present the program.

A PROGRAM made up entirely of the works of one American composer has been selected for the Radio-Victor Corporation Hour to be broadcast at 10 o'clock from Station WEEI and the NBC system. Ethelbert Nevin is the musician whose memory is honored. Among numbers to be featured are "The Rosary," "Mighty Lak' a Rose," "Narcissus," "Oh, That We Two Were Maying" and "Twilight in A Day in Venice." In presenting the Nevin program the same singers will be used who recently presented a album of the composer's works under the direction of Nathaniel Shilkret. They are Lucy Gates, Elsie Baker, Edna Kellogg and Robert Simmons. The Victor Salon Orchestra, under the direction of Mr. Shilkret, will play the orchestral selections.

TWENTY of Hollywood's most famous film stars will be heard over WNAC and a coast-to-coast hookup of the Columbia System during the first national broadcast of a Hollywood premiere, at 11:30. Ronald Colman, Vilma Banky, Dolores Del Rio, Corinne Griffith, Ann Harding, Lupe Velez, Fannie Brice, Fred LaRecque, Harry Richman, Louis Wolheim and many other stars will be heard at that time from the Chinese Theater in Hollywood, where Ronald Colman's "Condemned" will be having its first night. The program will bring the voices of the stars and the ceremonies of a Hollywood opening.

### Porter Replaces

Dick Porter is slated to replace Charlie Jamieson as the regular left fielder of the Cleveland Indians next year.

**WNAC, BOSTON—214 W. L. 1250 K. C.**

1:00 p. m.—Information service; record selections and shopping news.
2:00 p. m.—C. B. S. program from New York; Patterns in Prints.
2:30 p. m.—Eva Cooking School.
3:00 p. m.—The Dandies.
4:00 p. m.—Symphonette Hostesses.
4:30 p. m.—C. B. S. program from New York; Club Plaza Orchestra.
5:00 p. m.—Ted and his Gang.
5:30 p. m.—Salon Wire Pirates program.
5:45 p. m.—The Watteneers.
6:00 p. m.—News Flashes.
6:05 p. m.—Weather.
6:10 p. m.—Kiwi Good News Bearers.
6:25 p. m.—Retailers' Review.
6:30 p. m.—Shepard's Century Troubadors with Rania Chase.
6:50 p. m.—Hamilton Brown presents "An American Fantasy."
7:00 p. m.—Scott Furriers' Dinner Orchestra, with Oracle.
7:25 p. m.—Silvers Song Man.
7:30 p. m.—C. B. S. program from New York—The Detective Mysteries.
8:00 p. m.—C. B. S. program from New York—Around the Ramovar.
10:00 p. m.—C. B. S. program from New York—Tennis hour.
10:30 p. m.—C. B. S. program from Washington, D. C.—The Political Situation in Washington Tonight," as Frederic W. Wile.
11:00 p. m.—Lenox Jewelry Symphonettes hour.
11:30 p. m.—C. B. S. program from New York—The Detective Mysteries.
12:00 p. m.—C. B. S. program from New York—Around the Ramovar.
12:30 a. m.—C. B. S. program from New York—Tennis hour.
1:00 a. m.—C. B. S. program from Washington, D. C.—National Forum.
1:30 a. m.—News Flashes.
2:00 a. m.—The Tent—Morey Pearl and Orchestra.
3:00 a. m.—C. B. S. program from studios—Special Spanish program, "Condemned," at the Chinese Theater; fanfare of stars' entrances.
12:00 mid.—Midnight Revelers.

**WBZ, BOSTON—333 W. L. 900 K. C.**

1:00 p. m.—Farm and Home hour.
2:30 p. m.—A. & P. Gypsies.
3:30 p. m.—News bulletins.
3:35 p. m.—Financial news.
3:50 p. m.—Brown Cooking School.
4:00 p. m.—Charioteers Male Quartet; Yard Band.
5:00 p. m.—Final closing stock markets.
5:25 p. m.—Government bulletins.
5:15 p. m.—Boy Scout presentation, "Queen's Lace Handkerchief."
5:30 p. m.—Temperature.
6:00 p. m.—Telephone time.
6:01 p. m.—Weather.
6:02 p. m.—Agricultural market reports.
6:30 p. m.—World Bookmen.
6:30 p. m.—Dinner music.
6:45 p. m.—Sports Review.
6:45 p. m.—Investment talk.
6:50 p. m.—Sporting Thrills.
7:00 p. m.—Amos 'n' Andy.
7:15 p. m.—Vic Arden and Phil Ohman.
7:30 p. m.—Salty Briggs Ensemble.
8:00 p. m.—Lehn & Fink Serenade.
8:30 p. m.—Champion Sparklers.
9:00 p. m.—Smith Brothers.
9:30 p. m.—Maxwell House Melodies.
10:00 p. m.—Atwater Kent mid-week program.
11:00 p. m.—Weather.
11:02 p. m.—Temperature.
11:03 p. m.—News bulletins.
11:05 p. m.—Bert Lowe's Statler Orchestra.

**WEEI, BOSTON—309 W. L. 970 K. C.**

1:00 p. m.—Assembly luncheon, Chamber of Commerce—Mr. B. W. Crowles, personnel, N. Y. Central Lines.
2:00 p. m.—Trade Mart talk.
2:30 p. m.—Seventeen in Dutch Girls.
3:00 p. m.—News dispatches.
3:05 p. m.—Financial and stock quotations.
3:20 p. m.—Organ program by Gerald Frazee, organist, Mary Fossett, violinist, guest artist.
4:00 p. m.—Art of Living—Vernon W. Mart, Esq.
4:30 p. m.—Radio-Keith-Orpheum program.
5:00 p. m.—WEEI dinner music.
6:25 p. m.—News dispatches.
6:30 p. m.—Capt'n Bailey and the Wide-Awakes.
6:50 p. m.—News dispatches.
7:00 p. m.—Big Brother Club, Singing Lady and Uncle Wip.
7:30 p. m.—Coward Comfort Music—Instrumental ensemble under direction of Fritz Forsch.
8:00 p. m.—Fleischmann Hour—Rudy Vallee and Orchestra.
9:00 p. m.—Seiberling Singers — James Melton, tenor; male quartet; singing violins; orchestra under direction of Frank Black.
9:30 p. m.—Gruter's Mr. and Mrs.
10:00 p. m.—Dramatic party; dance for two.
11:00 p. m.—News dispatches.

**WLOE, BOSTON—500 W. L. 1200 K. C.**

4:35 p. m.—Musical Barbarians.
4:30 p. m.—Stock quotations.
4:35 p. m.—Tea dance music.
5:00 p. m.—Thomas Long's time.
6:00 p. m.—WLOE dinner music.
6:30 p. m.—Dance music.
7:00 p. m.—Thomas Long's time.

**WHDH, BOSTON—361 W. L. 830 K. C.**

12:00 p. m.—Popular recordings.
4:30 p. m.—Dinner concert; Antigua Fay Bickford, accompanist.
5:30 p. m.—Angela Pappalia, concert violinist.
6:30 p. m.—Request recordings.
7:00 p. m.—Stock, cotton, grain.
7:45 p. m.—Sports.
8:00 p. m.—Frank Crumit, soprano; Conrad Carlson, accompanist.
8:30 p. m.—Howard Barlow and Orchestra.
9:00 p. m.—Studio program.
9:30 p. m.—Jack Parker, tenor; Annie Rosenzweig, accompanist.
10:00 p. m.—Boyd Ferrara, organist.
10:30 p. m.—Buddy Perron and Hotel Wilshire.
11:30 p. m.—Titus and Buckley Co.
12:00 mid.—Sigma Alpha Iota program.
6:30 p. m.—Billy Cowles, Melodians.
7:00 p. m.—Weather; time.

**WBZA, SPRINGFIELD—337 W. L. 890 K. C.**

*New England Points*

**WRNO, WELLESLEY—326 W. L. 920 K. C.**

10:00 a. m. to 3:30 p. m.—Half-hourly reports of the Consolidated Stock Exchange.
3:30 p. m.—Good cheer service.

**WEAN, PROVIDENCE—384 W. L. 780 K. C.**

1:00 p. m.—News flashes; weather and temperature.
1:15 p. m.—Young's Orchestra.
2:00 p. m.—Salon Wire Pirates' Orchestra.
2:00 p. m.—Patterns in Prints.
3:00 p. m.—Musical Album.
4:00 p. m.—Musical Album.
5:00 p. m.—Ted and Gang.
6:00 p. m.—Philharmonic Man.
6:01 p. m.—News flashes.
6:03 p. m.—Weather.
6:03 p. m.—Musical Interlude.
6:30 p. m.—Majestic Theatre Players.
6:7 p. m.—Good News Bearers.
7:00 p. m.—Commander.
8:00 p. m.—Old English Fantasies.
8:30 p. m.—Salon Wire Pirates' Orchestra, with Oracle.
9:00 p. m.—Silicon Song Man.
9:30 p. m.—Physical Culture Minuteman.
9:45 p. m.—Newspaper of the Air.
10:00 p. m.—Bernard Levitow and Columbians.
10:15 p. m.—Political Situation in Washington.
10:30 p. m.—Columbians.
11:00 p. m.—Detective Mysteries.
11:30 p. m.—Around the Ramovar.
12:00 mid.—Tennis hour.
1:00 a. m.—Midnight Revelers.

**WJAR, PROVIDENCE—337 W. L. 890 K. C.**

6:00 p. m.—News flashes.
6:15 p. m.—Weather and temperature reports.
11:15 p. m.—Fort Arthur Orchestra.
12:00 p. m.—Your Farm Reporter.
2:00 p. m.—Musical Program.
3:00 p. m.—Radio Keith-Orpheum program.
5:30 p. m.—Musical program.
5:45 p. m.—News flashes.
6:00 p. m.—Department of Agriculture report.

5:55 p. m.—Perry Borrell and orchestra.
8:25 p. m.—Weather, temperature reports.
6:30 p. m.—The Crooners.
7:00 p. m.—Boston Federation chimes.
7:30 p. m.—Coward Comfort program.
8:00 p. m.—Fleischmann Sunshine hour.
9:00 p. m.—Seiberling singers.
9:30 p. m.—Jack Frost Melody Moments.
10:00 p. m.—Salon Wire Pirates.
11:00 p. m.—News flashes.

**WTIC, HARTFORD—282 W. L. 1060 K. C.**

1:15 p. m.—Farm reporter.
1:25 p. m.—Weather forecast.
3:00 p. m.—Radio-Keith-Orpheum hour.
4:00 p. m.—Children's hour.
5:30 p. m.—Daily news bulletins.
6:30 p. m.—Dinner concert.
8:50 p. m.—Weather; Industrial Alcohol Institute announcement.
9:00 p. m.—Program.
11:00 p. m.—News flashes.

**WCSH, PORTLAND—310 W. L. 970 K. C.**

1:00 p. m.—Merchants' Air Review.
1:10 p. m.—News flashes.
3:00 p. m.—Radio-Orpheum hour.
4:00 p. m.—Children's hour; Stories.
6:00 p. m.—News.
6:05 p. m.—Music; weather.
6:30 p. m.—Amposo ball hour.
7:30 p. m.—Musical hour of the Maiden Players.
7:50 p. m.—Hymn Sing.
8:30 p. m.—Coward Comfort hour.
9:30 p. m.—Fleischmann Sunshine hour.
9:00 p. m.—Seiberling Singers.
9:30 p. m.—A. & P. Gypsies.
10:00 p. m.—Radio Victor.
10:30 p. m.—Time; weather.
11:00 p. m.—Dance music.

## *N. B. C. Chains*

**WEAF, NEW YORK—548 W. L. 660 K. C.**

1:00 p. m.—Pennsylvania luncheon music.
2:00 p. m.—Radio Household Institute.
2:15 p. m.—Three hours for December.
3:00 p. m.—Matinee.
3:15 p. m.—The Magic of Speech—Viola Burton.
4:00 p. m.—Twilight hour.
5:30 p. m.—Radio Keith-Orpheum program.
5:30 p. m.—The Lady Next Door—children's program direction Madge Tucker.
6:00 p. m.—Dinner hour and Food Room orchestra—direction Ludwig Lauter.
7:00 p. m.—Wakeman Federation Hymn Sing—aided quartet; Helen Jance, contralto; Hazel Arnold, soprano; Chas. Dengler tenor; Arthur Billings Hunt, baritone; and director, George Vause, accompanist.
7:30 p. m.—Coward Comfort Music—string quartet; orchestra direction Fritz Forsch.
8:00 p. m.—Fleischman Hour—Rudy Vallee and Orchestra.
9:00 p. m.—Seiberling Singers—James Melton, tenor; male quartet; Singing Violins; orchestra direction Frank Black.
9:30 p. m.—Jack Frost's Melody Moments—David Mendoza, director; Oliver Smith, tenor; Eugene Ormandy, violinist; Victor Hall, pianist.
10:00 p. m.—Victor program.
10:30 p. m.—Atwater Kent Opera—"The Queen of Sheba"; Rosalie White, prima donna; Marie Powell, violinist; Chas. Zoder, tenor.
11:00 p. m.—Ed Kemp's Hotel Manger Orchestra.

**WJZ, NEW YORK—394 W. L. 760 K. C.**

1:00 p. m.—National Farm and Home hour—Speaker from the Ford Exposition and Grain Show.
2:00 p. m.—Cheerio Menus and Recipes, Mrs. Julian Heath.
2:15 p. m.—Hand Weaving, Anna Nest Brigham.
2:30 p. m.—Band of a Thousand Melodies—Frank Simon, Bandmaster; Jack Arthur, Tr. John P. Thurber.
3:30 p. m.—Radio Guide.
3:50 p. m.—Music Critic of the Air," Deems Taylor.
5:15 p. m.—Melody Musketeers.
5:30 p. m.—Stock market closing prices and quotations; financial summary of the day; closing exchange prices and quotations; State and Federal Agricultural reports.
6:00 p. m.—Old Man Sunshine; Bob Purvis in rhymes and songs.
6:30 p. m.—Park Central Hotel Orchestra.
7:00 p. m.—Tenadent program; Amos 'n' Andy in Radio comedians.
7:15 p. m.—To be announced.
7:30 p. m.—Ipana Troubadours; Lewis, centralto crooner; dance orchestra, and Billy Hillpot.
8:00 p. m.—Lehn and Fink Serenade, male trio; Baby Rose Marie, child actress; pianists, specialty numbers.
8:30 p. m.—Champion Sparklers, Sears Drama; Phillips Carlin, Irving Kaufman, tenor; orchestra direction Gustave Haenschen.
9:00 p. m.—Smith Brothers, Scrappy Lambert and Billy Midgett comedians; orchestra direction Andy Sannella.
9:30 p. m.—Maxwell House Melodies, Dixie Trio, Victor Hall, Leonard Stokes, Tubby Weyant, orchestra direction David Mendoza.
10:00 p. m.—Atwater Kent mid-week program, popular dance and concert music.
11:00 p. m.—Dance music by string ensemble, directed by Jacques Renard; Ben Bernie and his hotsy-totsy comedians.
12:00 mid.—Aviation weather forecast.

*Eastern Stations*

**WABC, NEW YORK—348 W. L. 860 K. C.**

6:30 p. m.—Piano.
7:00 p. m.—Organ.
7:30 p. m.—Lewtow Ensemble.
8:15 p. m.—Dance music and Royal Dc. Music—beat songs and duets.
8:30 p. m.—Columbians.
8:45 p. m.—Around the Ramovar.
9:00 p. m.—Around the Ramovar.
10:30 p. m.—National Forum from Washington.
11:00 p. m.—Dream Boat.
11:30 p. m.—Time, weather.
12:00 mid.—Gil Dumbadeen's Orchestra; midnight organ recital.

**WHN, NEW YORK—297 W. L. 1010 K. C.**

1:00 p. m.—Jack Gaither.
1:25 p. m.—Phil Berg, tenor.
2:00 p. m.—Dance music and Royal Dc. Music—beat songs and duets.
2:30 p. m.—Carl Fenton's Orchestra.
3:45 p. m.—Carl Trutt; monologues.
4:15 p. m.—Jack Gaither, songs.
4:30 p. m.—Jean Mack, blue songs.
4:45 p. m.—Freddy Rich, baritone.
5:45 p. m.—Phil Ohman, pianist and Victor Arden.
6:00 p. m.—Weather; time.
6:30 p. m.—Dinner music.
7:00 p. m.—Ed White's Capitol Theatre Orchestra.
7:15 p. m.—Elements of Aviation.
7:30 p. m.—Hamberger Little Symphony.
8:00 p. m.—Will Oakland.
9:00 p. m.—Lone Star Rangers.
10:00 p. m.—Red Jacket Mine Band.
10:30 p. m.—Janssen's Midtown Hofbrau Orchestra.
11:00 p. m.—Time, news weather.
11:05 p. m.—Ben Bernie Orchestra.
11:30 p. m.—Moonbeams.

**WFG, ATLANTIC CITY—572 W. L. 1000 K. C.**

5:30 p. m.—Organ recital; news.
6:00 p. m.—Gospel hymns organ.
6:30 p. m.—Dinner concert.
8:00 p. m.—Revere Ben.
10:15 p. m.—Subway Express.

**WBAL, BALTIMORE—282 W. L. 1060 K. C.**

7:00 p. m.—Musical program.
8:00 p. m.—Dance by WJZ.

**WGR, BUFFALO—448 W. L. 670 K. C.**

3:30 p. m.—N. Y. stock quotations.
4:00 p. m.—Dinner music.
5:00 p. m.—Eiko period.
6:00 p. m.—News reports.
6:35 p. m.—What's doing in Buffalo.
7:00 p. m.—Radio Guild program.
7:30 p. m.—Hotel Statler orchestra.
7:45 p. m.—Weather.
7:50 p. m.—Quaker Dance Orchestra.
8:00 p. m.—Chamber of Commerce.
9:00 p. m.—Seiberling Singers.
9:30 p. m.—Jack Frost Melody Moments.
10:00 p. m.—Atwater Kent mid-week program.
11:00 p. m.—Weather.
11:02 p. m.—Temperature.
11:03 p. m.—News bulletins.
11:05 p. m.—Bert Lowe's Statler Orchestra.

**WGN, CHICAGO—417 W. L. 720 K. C.**

6:00 p. m.—Uncle Quincy, organist.
6:30 p. m.—Musical Sketch.
7:00 p. m.—Dinner music.
8:00 p. m.—WJZ programs.
11:00 p. m.—Dance music.

**WMAQ, CHICAGO—447 W. L. 670 K. C.**

5:00 p. m.—Stock reports.
5:30 p. m.—Time, news, weather.
6:00 p. m.—Dinner music.
7:00 p. m.—Dance by WJZ.

**WBBM, CHICAGO—339 W. L. 890 K. C.**

5:30 p. m.—Organ recital; news.
6:00 p. m.—Gospel hymns organ.
6:30 p. m.—Dinner concert.
8:00 p. m.—Revere Ben.
10:15 p. m.—Subway Express.

**WCAU, PHILADELPHIA—278 W. L. 1078 K. C.**

6:00 p. m.—Melodic organ; orchestra.
7:00 p. m.—Baker Boys, orchestra.
8:00 p. m.—Atwater Kent Pot Pourri.
9:00 p. m.—Same as WABC.
10:00 p. m.—Same as WABC.
11:00 p. m.—WABC orchestra.
11:30 p. m.—WABC organ.

**KDKA, PITTSBURGH—508 W. L. 590 K. C.**

6:00 p. m.—U. of Pittsburgh; quartet.
6:30 p. m.—Musical Sketch.
7:00 p. m.—Dance by WJZ.
8:00 p. m.—Same as WJZ.
11:00 p. m.—Same as WJZ.

**WTAM, CLEVELAND—390 W. L. 770 K. C.**

6:00 p. m.—Dinner concert.
7:00 p. m.—Same as WJZ.
8:00 p. m.—Same as WJZ.
11:00 p. m.—Same as WJZ.

**WWJ, DETROIT—517 W. L. 580 K. C.**

6:00 p. m.—Dinner concert.
7:00 p. m.—Same as WJZ.
8:00 p. m.—Same as WJZ.
11:00 p. m.—Same as WJZ.

**KDKA, PITTSBURGH—508 W. L. 590 K. C.**

6:00 p. m.—U. of Pittsburgh; quartet.
6:30 p. m.—Musical Sketch.
7:00 p. m.—Dance by WJZ.
8:00 p. m.—Same as WJZ.
11:00 p. m.—Same as WJZ.

**WTAM, CLEVELAND—390 W. L. 770 K. C.**

6:00 p. m.—Dinner concert.
7:00 p. m.—Same as WJZ.
8:00 p. m.—Same as WJZ.
11:00 p. m.—Same as WJZ.

**WWJ, DETROIT—517 W. L. 580 K. C.**

6:00 p. m.—Dinner concert.
7:00 p. m.—Same as WJZ.
8:00 p. m.—Same as WJZ.
11:00 p. m.—Same as WJZ.

**WSAI, CINCINNATI—428 W. L. 700

BOSTON EVENING AMERICAN

LARGEST EVENING
CIRCULATION IN NEW ENGLAND

# Your Income Tax

There Is Still a Joker in It

(Copyright, 1929)

THE tax cut announced by Secretary Mellon will help the man who earns his income.

Unfortunately, it will not help him **ENOUGH.**

Earned incomes will still be taxed as much as **UNEARNED** incomes, and the surtaxes on earned incomes, running as high as 20 per cent, will still be retained.

That is manifestly unfair to wage earners and salaried workers.

A further reduction, bringing the tax on earnings **AT LEAST FIFTY PER CENT** below that on unearned incomes is essential, and is demanded by all who earn their incomes—by those who, incidentally, will cast most of the votes at the 1930 and 1932 elections.

Congress and the President should remember that.

---

The salaried man earns his living by his brains.

Brains wear out, depreciate in value like other machinery.

An allowance for depreciation in brain machinery is as necessary as for other kinds. It is more necessary. Brains cannot be replaced by their owners, machinery can.

Why then penalize brains in favor of property?

Echo answers that question, but the Government does not answer it. The Government by its present policy continues to tax ability and thrift and to retard enterprise and achievement, while at the same time it favors capital and the incomes derived from capital.

There is no excuse in logic or justice for that discrimination.

---

This newspaper suggests that you write to your Senator and Representative in Congress and ask them "how about it?"

You see no good reason why the man who earns a living should carry a heavier tax burden than the man who does not earn a living but has it handed to him on a platter.

There is a joker in that, you observe, and you will want to know why, and what Congress proposes to do about it.

Congress will act rapidly when it finds that the majority of voters are asking those questions.

# Exit the Phone Girl

We Shall Miss Her

(Copyright, 1929)

THE robot phone girl is invented. You dial an automatic telephone and a silvery mechanical voice passes the number on to another exchange, here or anywhere, without error.

This is miraculous. Also, in a way, regrettable. For it spells the eventual doom of our most admirable, long suffering and courteous class of public servants.

Like the barber and the mother-in-law, the telephone girl has been the target for countless wisecracks, mostly unjustified. She endures positive and frequent impoliteness without reprisal.

Every week, too, you read of some fire, flood or other harrowing disaster wherein the phone girl sticks to her post, pushes plugs until the danger is over, never even thinks of quitting.

The robot will do that, and do it better. But it won't thrill you. The robot will have only the valor of ignorance—and that, somehow, takes all the bloom off the performance.

# Electronic Orbits

By ARCHIBALD HENDERSON

NIELS BOHR, the Danish physicist, has accustomed us to the idea that an atom is a rough analogy, in miniature, of our solar system.

As we go up the scale of the elements, we find the free electrons revolving about the atomic nucleus in many orbits of different sizes, shapes and positions.

As it happens, there is never room for more than one electron in the same orbit, it is almost as if the electron swelled in such a way as to occupy the whole of its orbit, leaving no room in it for another electron.

This properly reminds us of a familiar saying, which likewise is a foundational principle of science: two different pieces of matter cannot occupy the same space at the same time.

---

"The Universe Around Us," says that electrons in their orbits are like man on a ladder: just as no two men can stand on the same rung of the ladder, so no two electrons can ever follow one another round the same orbit.

Take Neon, for example, with ten electrons. It is in its formal state of lowest energy when its ten electrons each occupy one of the ten orbits whose energy is lowest (Fig. 3).

For heavy atoms, the distribution of the free electrons is far more complicated than in the case of the neon atom with its simple electronic satellite.

In the heavier atoms, the orbit of certain free electrons is found to be not a Kepler ellipse, but a curve consisting of a series of ellipticisms.

Each of the large number of electrons present acts upon the others; and when a comet" electron dives into the inner structure of the atom, it moves rapidly around the nucleus, towards which it approaches even closer than some of the innermost groups of electrons.

---

LET us see how the elements increase in complexity of structure.

Begin with the Hydrogen atom. The single electron goes around the little circular orbit, one three hundred millionth of an inch in diameter, about seven thousand million times in a millionth of a second.

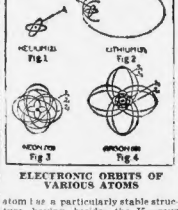


ELECTRONIC ORBITS OF VARIOUS ATOMS

In the Helium atom, each of the two electrons revolves in a small circular orbit of diameter half that of the orbit in the Hydrogen atom, the planes of these orbits being inclined at an angle to each other (Fig 1). This is known as the K group, which persists in all atomic nuclei of higher changes than the Helium nucleus.

In the Lithium atom, there is captured a third electron, which moves in an orbit of oblong loop (Fig. 2. Note the recurrence of the K group).

Passing over the next intervening elements, let us now consider Neon, the next inert gas. The Neon atom has a particularly stable structure, having, besides the K group four electrons in one type of orbit and four electrons in another type of orbit (Fig. 3). This new group of eight electrons, known as the L group, recurs in all atoms of higher atomic number than Neon.

---

PASSING over Sodium, Magnesium, Aluminum, Silicon, Phosphorus, Sulphur, and Chlorine, let us consider Argon (atomic number 18). This has a quite symmetrical architecture. In addition to the K and L groups, already observed in Neon, it has eight new orbits (Fig. 4.).

The atom, when the electrons are occupying the orbits of lowest energy, is as near a true perpetual motion machine as Nature has to offer. The electrons continue to move in their orbits without any of the energy of their motion being dissipated. This property is responsible for keeping the universe in being.

Copyright, 1929, King Features Syndicate, Inc.

# "Give the Girl a Hand"

By Nelson Harding

The Market Drop is sheer and steep,
But ledges on the rocky wall
Have fortunately intervened
To check the unexpected fall.

The wise investor, reaching down
With strength and coolness at command,
Becomes a timely rescuer
In offering a helping hand. —N. H.

# The BAER Facts

By ARTHUR "BUGS" BAER

PSYCHOLOGISTS are all frothed up over President Hoover's scribbings on his desk pad.

These diplomatic hieroglyphics are merely the usual dibdabs and jiggers that any man would make when listening to a psychologist or any other unwelcome visitor.

---

One of Mr. Hoover's favorite designs is a cobweb. Here is the way the experts analyze it.

**The cobweb—its round markings, ornamented with triangles, indicates a mechanical turn of mind, a mind which would conceive bridges or turbines. The top part of the cobweb shows that he would rather be remembered in history than patted on the back now. He is ruthless in forging ahead with his plans.**

---

It either indicates that, or possibly that Mr. Hoover aspires to be an army carpenter.

---

*The telephone booths are stenciled profusely with the same kind of erratic penmanship that New Yorkers execute while telephoning or otherwise mentally deranged.*

---

Another of President Hoover's dabs in elementary psychology is the comet, which is diagnosed:

---

The Comet—the round sweeps of the comet, which terminate in triangular marks, indicate that this man is a good starter, but often leaves things for some one else to finish.

---

**As a matter of referendum and recall, the President is hoping that his visitor gets smacked on the nose by a comet.**

---

The tablecloths of the Astor hotel are famous for their lightly engraved pencillings of famous financiers. The usual design is the dollar mark with its business end slanting toward the party of the first part. Once in a while, you see the stains of soup or pie. It's an old Spanish custard.

---

While dining with the late Dion O'Bannion in Chicago we noticed him scribbling some abstract psychology on his napkin. We glanced over his shoulder to criticise his technique. Mr. O'Bannion's art consisted of a lily with its petals skimbo. We strolled out leisurely and came back the next day for our hat and overcoat.

---

All great men have the vacant habit of scribbling on everything but the dinner check.

(Copyright, 1929, Distributed by Universal Service, Inc.)

# H. G. Wells Writes on

## *"The Science of Life"*

In Collaboration With

## *Prof. Julian Huxley and Geo. P. Wells*

Continued from Yesterday.

THIS is the blind spot; at this point there are no sense-cells at all, so no appreciation of the image is possible. Under the normal conditions the blind spot of one eye is covered by a sensitive part of the other, so its existence is not suspected.

H. G. Wells

The characteristic thing about the eye is the precision of the spatial information that it can obtain. By means of its nose a mouse can tell that there is a cat about somewhere; by means of its ears, it can hear him moving and locate him roughly; but, by means of its eye, it can get precise information of the enemy's whereabouts—and that, after all, is the most important thing to know.

### SENSATIONS OF POSITION AND MOVEMENT.

We have already remarked that the muscles, tendons and joints are provided with minute sense organs of elementary structure, sensitive to such stimuli as the tension in a muscle or the degree to which the two faces of a joint slide over each other. By means of these organs our impressions of the relative positions or our parts are derived.

If, for example, we close our eyes and allow some other person to move one of our arms into a new position we have no difficulty in feeling what position the arm has been put into. Such sensations are due to these simple organs in the muscles and joints.

The central nervous system is continually receiving impulses from these organs, and such impulses play a very important part in controlling movements.

Obviously, if the central government wants to put the right hand into any particular position the muscles that must be called into action depend on the position that the movement starts from.

During complex acts, such as walking, impulses are constantly streaming in from the joints and muscles, informing the central government what stage in the walking process has been reached so that it may know what to do next. This point may not seem very evident to the reader, but it is amply proved by the symptoms of diseases, such as locomotor ataxia, in which the sensory nerves of the legs are put out of action, while the motor nerves are unimpaired. There is no loss of power in the muscles, but there is a surprising loss of control. Even in the early stages the patient has to look at his legs while he is walking to get some idea of what to do next; usually he exaggerates his movements, raising the feet too high at each step and putting them to the ground with a stamp.

In the later stages, walking becomes quite impossible; when an attempt is made the legs are thrown about in all sorts of directions without any effective result.

Thus, in spite of well-nourished muscles and intact motor nerves, the patient's legs are paralyzed as far as any useful activity is concerned.

In addition to these important sense-organs there is yet another group, a group of very elaborate and specialized sense-organs, situated in the head, from which we get impressions of the position and movements of the body as a whole.

The labyrinth of the inner ear, as we have seen, is a hollow bag of complicated architecture, embedded in bone. Moreover, only a part of it is concerned with the perception of sounds. On its left is the spirally coiled cochlea, where sound vibrations are converted into touch-stimuli; in the middle there is a bag, the vestibule, and on the right lie the structures with which we must now concern ourselves.

It will be seen that there are three arching tubes, the semicircular canals, each leading out of the vestibule, sweeping round in a regular half-circle, and opening again into the vestibule. It is important to observe that these three canals lie in three planes at right angles to each other. The posterior canal lies in the plane of the page, while the other two stand out perpendicularly from it; at the same time the planes of the posterior and lateral canals are perpendicular to each other.

(Copyright, 1929, by H. G. Wells, Julian Huxley, George Philip Wells.)

(To be Continued Tomorrow.)

# The Marry-Go-Round

By HELEN ROWLAND

THERE is a brighter side to all things, and the silver lining to the recent Wall Street cloudburst is the sweet thought that, NOW, we can stop struggling to "keep up with the Jones'!" Oh, joy!

It is quite the smart thing to be "broke," and you can wear gasoline gloves and moth-eaten furs and still leave the impression that you "got millions in the market."

Most of us will be terribly busy for the next few years, struggling to bring our running expenses down to a WALK. And those who still have plenty of money will be either ashamed to admit it or too delicate to display it in the presence of those who have lost theirs.

Even the solvents will talk "frugality," and be afraid to be seen dashing around in new imported cars and ermine evening coats, for fear that all their bankrupt friends will try to borrow money from them.

It's no disgrace to be poor when you're poor en masse. And the whole country will probably go "Greenwich Village," where it's the fashion to be penniless and you brag about how cheaply you can eat and how little you can live on.

To be as dowdy as an English duchess will be positively swank, and darned stockings will be a mark of social distinction. All the Scotch jokes will come TRUE.

The only danger is that there will now be as many "ex-millionaires" as there once were Kentucky colonels and Russian archdukes running loose around the country.

Everybody who once had a couple of shares of Blue-Sky Preferred worth two dollars at par will now think of himself bitterly as "a Big ex-Wall Street Plunger."

Speaking seriously, it's going to be a mighty healthy thing for this Land of the Free Spender to stop worshipping the Golden Calf and go back to honest WORK.

Lots of tired men and women will be glad to stop hitting the high spots and give up the painful struggle to keep up with the Jones's; to get out of their evening clothes, stay away from parties and read some of the unopened books in their own libraries—to stop showing off and begin really LIVING again!

To some, this may seem like only a silver-PLATED lining—but it may turn out to be platinum set with diamonds for lots of husbands who have been yearning to spend a few quiet evenings at home—and for lots of wives who have been wishing their husbands would STAY at home. No money—no whoopee!

Copyright, 1929, King Features Syndicate, Inc.

# The Arab's Memory

It Is Long, Cherishing Vengeance

(Copyright, 1929)

THE BRITISH, for the time being, have established peace in Jerusalem. Here and there a killing, but no wholesale massacre.

Arabs have been sentenced to various penalties for taking part in the killing of Jews, some sentenced to death.

---

The Arabs bitterly resent findings of the British court. They hate and detest, with a detestation that will last for centuries, the Balfour Declaration, a pledge of the British Government, by which Jews all over the world are guaranteed the right to re-establish a national center in Jerusalem.

---

This picture shows Arab disapproval of British decisions against Arabs for recent rioting and killing. The Bedouins, most savage of the Arab tribes, decided on a boycott and this picture illustrates it.

This is the Bedouin Bazaar, or Shice Market, on the day of the boycott. Ordinarily crowded with Arabs, the place, as you see, was deserted during the boycott.

A DESERTED ARAB BAZAAR IN JERUSALEM.

Recently there was a similar boycott, on the anniversary of the Balfour Declaration.

Arabs are vengeful, have long memories.

The firmness of the British Government and the wisdom of those who manage Jewish colonization in Palestine will, it is hoped, overcome even the long Arab memory and hate.

# New York Day by Day

By O. O. McINTYRE

NEW YORK, Dec. 5—Many printed rumors that Brione, the little Italian isle in the Adriatic, whither the Gene Tunneys fled from publicity, is booming, are not exaggerated. Gluttons for a vaudeville circuit. At times he is seen in mid-town on his way to the Lambs. His step is springy, his shoulders squared and he seems perennially poised as though waiting for the familiar gong.

They were discussing the newest of comedians, the hollow-eyed Charles Butterworth, and his success this season. "But," observed a critic, "he cannot sing or dance. He can only make people laugh."

"Did you ever hear of Kreisler?" ventured a listener. Adding: "He only plays a violin."

---

In the New York telephone directory there is listed: Charles Smith, Schools. Mr. Smith is president of the American Association for the Advancement of Atheism, and is quite proud of his job.

---

A unique trick is being employed by bootleggers who live a la custom. They learn what rival lanes the hijackers and wait for a day or two after an order is placed. Then they phone excitedly, saying it is the new bootlegger and a discovery has been made the delivered goods are bad. It not only results in a severe fright, but in the hurried destruction of the liquor.

---

Twenty new bird stores have opened in six months. The demand for canaries, love birds and cockatoos in rent house patios and gardens is responsible.

---

Headline: "Woman Lost Forty Pounds in Two Day Worry."

To reduce, take up a good worry and make it hum.

---

Still the most finished worrier I know weighs 214 pounds. On the other hand, starting at scratch, I'll worry almost any one for a quarter a side and I'm certainly no Big Bill Edwards. So there you, as the saying goes, are!

Copyright, 1929, McNaught Syndicate, Inc.

# What Do You Know?

Boston's Original Knowledge Test

Fill in each blank:

1—Congressional representation is changed every — years.

2—Brakes on trains work by —.

3—Day and night are produced by —.

4—Most of our iron ore comes from the region of Lake —.

5— is the leading crop grown in Nebraska.

Do you know:

6—What is meant by assaying?

7—What is a blast furnace?

8—What poet said, "Death leaves a shining mark?"

9—What are nebulae?

10—When is a work anonymous?

Match correctly:

11—Octopus — Midsummer Night's Dream

12—Jean Valjean — Cricket on the Hearth

13—Thisbe — Henry IV

14—Caleb Plummer — House of Seven Gables

15—Hepsibah — Pyrrhenean

— — Les Miserables

Answers to Wednesday's test:

1—Steel. 2—Mineral. 3—Starch. 4—Saint Gaudens. 5—Writer of fantastic tales. 6—Copper. 7—Granite. 8—Emerald. 9—Phosphate rock. 10—Petroleum. 11—Seven years. 12—A law relating to the punishment of acts committed before the law was passed. 13—Abraham Lincoln. 14—Nine-teenth. 15—In waves.

Copyright, 1929, King Features Syndicate, Inc.